



Interreg



Co-funded by
the European Union

Euro-MED



PROGRAMME MANUAL

Versions	Content	Date
V2.1	Publication of annex C	17/05/2022
V2	Publication of chapters I.C, II.A, II.B, II.C, III.A, III.B and of annexes B and D	27/04/2022

Table of contents

Introduction	8
I. Building my project and submitting my application.....	9
A. Getting informed about the calls for proposals.....	9
i. Different types of calls for proposals.....	9
ii. Background documents	9
iii. Events to support project applicants.....	10
iv. Tools available for project applicants.....	11
B. Building my consortium.....	12
i. Partnership architecture	12
a) Project coordination and Lead Partner role	12
b) Project partners	14
c) Associated Partners.....	17
ii. Eligibility and legal status.....	18
iii. Partnership relevance.....	23
C. Designing the project activities.....	25
i. Intervention logic.....	25
ii. Composition of a project	28
iii. Principles governing activities and productions.....	36
a) Coordination.....	36
b) Transnationality.....	37
c) Transferability.....	38
d) Sustainability and durability.....	38
e) Synergies among projects	38
f) Productions	39
iv. Horizontal principles and Greening	40
v. Designing your communication strategy (drafting ongoing)	41
vi. Project website and Programme platform (drafting ongoing).....	41
D. Drawing up my budget.....	42
i. Co-financing of operations.....	42
ii. Costs to be paid in advance by project partners.....	42
iii. Guiding principles.....	43

a) Project budget developed in close cooperation with partners.....	43
b) Economy, Efficiency, Effectiveness	44
c) Budget in Euros.....	44
d) Costs categories to be considered	45
e) Activities location.....	45
f) From activities to budget	46
g) VAT	47
E. Submitting my application.....	47
i. Jems: the Programme's online monitoring tool	47
ii. Submission of proposals.....	48
a) Application Form	48
b) Annexes.....	50
F. Assessment of proposals and results	50
i. Appraisal of proposals.....	50
ii. Project's selection and communication of results.....	51
II. Implementing my project.....	52
A. Pre-contracting phase	52
i. Additional documentation	52
a) State Aid	52
b) International organisations acting under international law	52
c) Partner located in a Region outside the Interreg Euro-MED Programme and belonging to an EU Member State	53
B. Contracting phase	53
i. Contractual documents.....	53
a) Subsidy Contract.....	53
b) Partnership Agreement.....	54
ii. Preparation costs.....	55
C. Starting the project.....	55
i. Setting up the Project Steering Committee	55
ii. Creating partners account on Jems	57
iii. Setting up the control process.....	57
D. Internal communication and community building (drafting ongoing).....	57
E. Methodological tools (drafting ongoing)	57
F. Reporting + monitoring indicators (drafting ongoing)	57

G. Deliverables / Project platform (drafting ongoing)	57
H. Checking the ISO projects (drafting ongoing)	57
I. Amending to my project (drafting ongoing)	57
J. Closing my project (drafting ongoing)	57
III. Financial issues.....	58
A. Eligibility of expenditures	58
i. Hierarchy of rules on eligibility of expenditure	58
a) The EU rules.....	58
b) The Programme Rules	59
c) National eligibility rules	59
ii. Forms of reimbursement.....	59
a) Real costs.....	59
b) Simplified cost options (SCOs).....	59
iii. General eligibility criteria.....	60
iv. Non-eligible costs	61
v. Eligibility period.....	63
a) Preparation.....	63
b) Implementation.....	63
vi. Conversion into euro.....	64
vii. Categories of costs.....	64
a) Staff Costs (CC1)	64
b) Office and administrative costs (CC2).....	69
c) Travel and accommodation costs (CC3).....	70
d) External expertise and service costs (CC4).....	74
e) Equipment costs (CC5)	77
f) Costs for infrastructure and works (CC6)	79
viii. Project branding and information and publicity rules	81
ix. State aid	85
a) Direct aid granted under GBER	89
b) Direct aid granted under De Minimis	89
B. Public procurement and external contracting	93
i. Three levels of rules	93
ii. Specificity for IPA partners.....	94
iii. Entities not subject to public procurement obligations.....	94

C. Expenditures' financial flow (drafting ongoing)	97
i. Financial reporting	97
ii. Payments.....	97
iii. Decommitment.....	97
iv. Ineligible expenditures declared to EC	97
D. Controls, audits and verifications (drafting ongoing)	97
i. National controls (ex "FLC)	97
ii. JS verifications	97
iii. Audits	97
iv. Other controls levels.....	97
IV. Legal mechanisms (drafting ongoing)	97
A. Data protection	97
B. Fraud.....	97
C. Conflict of interest	97
D. Intellectual property	97
E. Complaints and dispute settlement.....	97
V. Annexes (drafting ongoing)	98
A. Bank information details (drafting ongoing).....	98
B. Deliverables list.....	98
C. Programme indicators.....	106
i. Indicators for SO 1 (i): RCO87, RCO116, PSI1, RCR104.....	107
ii. Indicators for SO 2 (iv): RCO87, RCO116, RCO83, PSI1, RCR104, RCR79.....	114
iii. Indicators for SO 2 (vi): RCO87, RCO116, RCO83, PSI1, RCR104, RCR79.....	123
iv. Indicators for OS 2 (vii): RCO87, RCO116, RCO83, PSI1, RCR104, RCR79	131
v. Indicators for ISO 1 (vi): <i>RCO87, RCO116, PSI1, RCR104</i>	139
D. Recommendations for Green events.....	145
vi. Project publications and dissemination products - greening.....	145
vii. Checklist for organizing green and inclusive events	145
E. Mapping Jems (drafting ongoing).....	148

F. Mapping Platform (drafting ongoing).....	148
G. Graphic identity (drafting ongoing).....	148

DRAFT

Disclaimer

These parts of the Programme Manual have been approved by the members appointed to the Task Force (TF) of the Interreg Euro-MED Programme 2021-2027. The document is based on the draft Interreg Programme (IP), which has been set up in compliance with Article 17 of Regulation (EU) 2021/1059 on the specific provisions for Interreg, and according to the template annexed to the aforementioned regulation.

The Programme has not yet been approved by the European Commission (EC). Thus, neither have the Programme authorities been formally established or confirmed nor have the selection procedure and criteria been formally approved.

Please be aware that contents of the Programme document may change substantially following negotiations of the partner states with the EC and that the formally established Programme Monitoring Committee might take other decisions than the provisional one. And this may affect the content of the Programme manual. The elements highlighted **in yellow** in the Manual sections are under development or are likely to be amended according to the progress of the work on Jems.

As long as the Programme is not approved by the EC, all decisions taken by the members appointed to the Task Force of the 2021-2027 Interreg Euro-MED Programme are under provisional effectiveness. Upon approval of the Programme, the decisions will become effective (in case the then formally established Monitoring Committee does not decide otherwise).

For further information on the programming process, please visit the [Programme website](#) or consult the network of Interreg Euro-MED national contact points (NCP) or the Joint Secretariat (JS).

Introduction

This Manual aims to describe and explain the rules applicable to proposals and projects selected within the framework of the Interreg Euro-MED Programme, hereafter referred to as "Programme". This document is divided into parts, chapters, sections and annexes, all of them complementary and organised according to the "life cycle" of a project also referred to as "operation".

In the table of contents, you will see all the parts of the complete Programme Manual. The parts indicated with the mention "drafting ongoing" in red are still being drafted by the Joint Secretariat. They will be available in the coming weeks.

The elements established in the Programme Manual are binding and constitute the rules of the Programme. These elements are based on the applicable European regulations and approved by the Monitoring Committee of Interreg Euro-MED.

The Manual is addressed to the stakeholders involved in the different phases of a project: potential applicants, applicants, lead partners and partners of a project, but also controllers and possible associated partners.

As those responsible for all phases of project implementation, from development to closure, **Lead Partners** are expected to be familiar with the contents of this Manual and to keep themselves informed of any changes. In addition, Lead Partners are expected to use the Manual for information purposes and to disseminate it to **project partners** in order to ensure the proper implementation of project activities and the knowledge and understanding of the Programme rules by the whole partnership.

The Sections: *Implementing my project*; *Financial issues* and *Key legal mechanisms* should be known and handled by the **national controllers** (First Level Controllers - FLC) in charge of the validation of the declared expenditures.

I. Building my project and submitting my application

A. Getting informed about the calls for proposals

i. Different types of calls for proposals

Open calls for proposals: This is a " wide audience " type of call for proposals and is open to any type of application and partnership respecting the expectations of the Programme as defined by the Terms of Reference of the Call. Access to the Application Form is done via a free account creation, directly on the monitoring tool ["Jems"](#) (Joint Electronic Monitoring System).

Restricted calls for proposals: This type of call is open to partnerships composed of "pre-identified" or "invited" partners to apply by the Programme Authorities on the basis of criteria approved by the Monitoring Committee of the Programme. Access to the Application form for restricted calls is usually provided by the Joint Secretariat (JS) but this may vary according to the procedure defined in the Terms of Reference of the call.

At the launch of each call (open or restricted), a series of tools, developed by the JS in cooperation with the National Contact Points¹ is made available to applicants to support and inform them on the contents of the call and the steps to be taken to submit their proposal. All the elements related to the opening of a new call will appear on the dedicated web page of the Programme².

ii. Background documents

Before starting the drafting of a proposal, it is essential to refer to the following documents:

- **The Terms of Reference** of each call and its **technical data sheet** including the eligibility and assessment criteria
- The Word application form template (**courtesy version**, provided for information with specific indications to facilitate the writing of the proposal)
- **The Jems guide** for entering the proposal on the Programme's IT tool
- **The Programme Manual**
- **The Euro-MED 21-27 Cooperation Programme** and its annexes
- **The Euro-MED 21-27 Communication Strategy**
- **The Euro-MED 21-27 Results Amplification Strategy**

¹ See the [list of NCPs](#) on our website, "contact us" section => NCP

² <https://interreg-euro-med.eu/en/get-involved/>, "open calls" section

- The Presentation document of the Interreg Euro-MED ACADEMY³

For further information, the network of National Contact Points (NCPs) representatives and the Joint Secretariat team (programme@interreg-euro-med.eu) are available to applicants.

iii. Events to support project applicants

Different types of events are organised by the Programme for each call for proposals in order to inform and support potential applicants. The content and timing of the following events may vary according to each call for proposals.

Information session

An information session is systematically organised by the Programme at the occasion of each call opening **to inform potential applicants about the Programme, the content of the Terms of Reference (topics addressed, objectives and specific expectations of the Programme towards the call)**. Depending on the type of call concerned, this informative session can be attended with free registration or upon invitation (from the Programme or the national authorities).

During this day, participants *receive information on the key steps and tools of the call, and the elements relating to the application and assessment phases* will be reviewed. Time is scheduled for discussion with the JS team.

The participation to this session is **strongly recommended** for any (lead) partner potentially interested in the Call, in order to limit as much as possible, the presentation of proposals that would not be adapted to the Programme's expectations.

Technical meetings

Technical meetings are regularly organised by the JS throughout the application phase of a call and aim **to support applicants in the construction of their proposal**. These meetings are generally organised online and consist of a half-day session *focusing on one of the key points in the preparation of a proposal* (partnership, work plan, eligibility of expenditure, etc.). Public question and answer sessions are also organised as part of these days.

The frequency and content of technical meetings may vary depending on the complexity of the Terms of Reference and the type of call.

³ [Interreg Euro-MED Academy](#)

Thematic seminars

For each new call for proposals, and after the approval of the Terms of Reference by the Monitoring Committee of the Programme, **thematic seminars** may be organised to *facilitate the understanding of the Programme's architecture, to encourage the sharing of experience and the transfer of results, etc.* Speakers from outside the JS may also lead this type of seminar.

Depending on the type of call concerned, the thematic seminars may be accessible with free registration or upon invitation (from the Programme or the national authorities).

Bilateral meetings with the JS

Where appropriate and if foreseen by the Programme Authorities for the relevant Call for Proposals, **bilateral meetings** are organised on specific slots, appointments must be made via an **online form**. A **project idea**⁴ will be submitted to the JS by the applicants when applying for this type of meeting.

Bilateral meetings bring together a limited number of potential partners for the same proposal and members of the Secretariat for approximately 30 minutes and enable applicants to better understand the Programme's expectations with regards to a given theme.

No pre-assessment of the proposal or technical recommendations on the precise drafting of the proposal can be made during these meetings.

The Secretariat undertakes to receive the first applicants within the limit established by the Programme at the time of the publication of the call and of **one meeting** per project idea.

Before the meeting, and to maximise the time dedicated to the exchanges, it is expected that the applicants have read the Terms of Reference and the Call's key documents in full.

iv. Tools available for project applicants

Online Forums⁵

On this dedicated platform⁶ made available to applicants by the Programme, applicants can post their project ideas, discuss them, and compose or consolidate their partnership.

⁴ Template for project idea provided by the Programme

⁵ The forums are not mediated by the Programme

⁶ [Get involved - Programme Interreg Euro-MED \(interreg-euro-med.eu\)](https://interreg-euro-med.eu), "Find project partners" section

Frequently Asked Questions

As soon as the call is launched, the JS and the National Contact Points are available to provide answers to the various requests submitted to the Programme. To limit the burden of individualised answers, **questions relating to a running call must be addressed only via an online form**⁷ made available to applicants on the Programme webpage. Questions are processed by the JS and published on the FAQ where the Programme's answer will appear as soon as possible. Applicants are invited to consult the FAQ regularly for updates.

Technical requests for access to the IT system will be addressed to the JS in the same way.

B. Building my consortium

i. Partnership architecture

a) Project coordination and Lead Partner role

Each partnership appoints **one organisation to act as Lead Partner**, which takes **full responsibility for the implementation of the entire project** (Article 26 of Reg 1059/2021). The LP also assume a role of project partner.⁸

Who can be Lead Partner?

The Lead Partner is a **public body or a body governed by public law** (according to the definition of the Directive 2014/24/EU). The Lead Partner must be **physically based in any of the eligible regions of the Euro-MED Programme area**⁹.

Private institutions or international organisations acting under national or international law **cannot act as Lead Partners**.

Role and obligations of the Lead Partner

The Lead Partner:

- **prepares the proposal** in collaboration with all the partners involved in the project;
- **submits the Application Form** and is responsible for related contents and commitments;
- **signs a Subsidy Contract** with the Programme Managing Authority;

⁷ [Documents & tools - Programme Interreg Euro-MED \(interreg-euro-med.eu\)](#), below the FAQ section.

⁸ Project partner- Definition: any institution financially contributing to the project and contributing to its implementation, as identified in the approved application form. It corresponds to the term “beneficiary” used in the European Structural and Investment Funds Regulations

⁹ Interreg Euro-MED programme area is composed of 69 regions of 14 countries: 10 EU Member States and 4 EU candidate or potential candidate countries.

- signs a **Partnership Agreement** with all partners involved in the project;
- ensures the **coordination of the partnership** and of the project in line with **sound financial¹⁰** and **project management principle**;
- **maintains** a functional and permanent **communication flow** among the partnership and ensure an **efficient exchange of information** that enables the successful delivery of the project outputs;
- is responsible for **communication with the Programme bodies**, namely the Managing Authority and the Joint Secretariat;
- **gathers from the partnership** all partner's inputs related to financial and activity reporting and **consolidate** them to prepare the project reporting elements.
- ensures the timely submission of the necessary information for the content and financial reporting to the JS.

Profile of the Lead Partner

The Lead Partner should have the following profile:

- Experienced in the **management of EU funded projects**;
- Prepared to take a **leading and driving role** within the partnership;
- Having **sufficient capacity** (institutional, financial and human resources) to prepare the project application and to manage the implementation of the project;
- Having the relevant **thematic knowledge** and **expertise** for the project;
- Being **committed** throughout the project proposal application process as well as during the implementation phase;
- **Must speak and read fluently French and/or English** (at least the **LP coordinator**) depending on the project's working language chosen in order to ensure efficient communication within the partnership and with the Programme authorities.

Expected staff profiles requirements and responsibilities

To manage the project efficiently, the Lead Partner must elaborate an **efficient and reliable management and coordination system**. The coordination concerns the implementation of the various components of the project, including its **administrative and financial management**.

¹⁰ The principles of sound financial management are defined in Financial Regulation 2018/1046 art 2 and detailed in the present Manual, chapter "Drawing up my budget".

The Lead Partner must appoint a **project coordinator** and a **financial manager**.

The **project coordinator**:

- is experienced so as to ensure the **thematic coordination** of the project activities and components;
- is able to act as a **driving force of the project and to mobilise the partnership** in order to achieve the objectives laid down in the application;
- is **experienced in management of EU funded projects**;
- **speaks and reads fluently French and/or English** depending on the project's working language chosen to ensure communication within the partnership and with the Programme authorities.

The **financial manager**:

- is experienced so as to ensure the management of the **project budget**, including budget modifications, financial reporting and submission of payment claims to the Programme and verification of correct Interreg funds transfer to the partners;
- is responsible to **closely and regularly monitor** the financial performance of the project partners;
- works in close contact with the project coordinator and the partners in order to enable the **efficient overall financial management** of the project;
- ensures that the project **does not contribute to the Programme de-commitment risk**;
- is familiar with **accounts management**, as well as with handling international transactions;
- is aware of the **EU and national legislation regarding financial management and controls, public procurement and, where appropriate, State aid**.

The **legal representative**:

- has the power to **act and sign**, on behalf of the Lead Partner, and is responsible for the signature of contractual documents with the Managing Authority.

b) Project partners

Who can be partner?

Partners can be:

- **Public body or a body governed by public law** (according to the definition of the Directive 2014/24/EU).
- Private institutions
- International organisations acting under national or international law

/!\ Beware

- Private companies whose main activity, as well as their project role, is solely limited to supporting actions (project coordination, management, communication, etc) cannot be involved as project partners. Indeed, their participation could fall within the **scope of public procurement**, and usually do not contribute to the overall project activities.

Compliance with this requirement will be checked during the quality assessment of each project proposal and in the framework of **partnership relevance and transnationality** analysis.

If such a situation happens, the result of JS analysis held during the assessment phase would be presented to the Programme Committee and could lead to the exclusion of the concerned partner.

- Only legal person with legal capacity can participate to a project as beneficiary of the Interreg funds, **physical persons cannot take part in a project as project partner**.

Role and obligations of the project partners

- **sign a Partnership Agreement** with the LP and all partners involved in the project;
- **comply with all the rules and obligations** stated in the Programme contractual documents;
- have the Financial and administrative capacities to implement project's activities and anticipate the payment of project's costs;
- are responsible for **communication with its national representative within the Programme**, namely the National Authority (NA), the National Contact Points (NCP), the Authority in charge of the designation of the national controller;

- contribute to project activities under the direction of the LP and in cooperation with the rest of project's partnership in line with **sound financial¹¹** and **project management principle**;
- **contribute to** a functional and permanent **communication flow** among the partnership to ensure an **efficient exchange of information** that enables the successful delivery of the project outputs;
- ensure the **timely submission** via Jems (deadlines agreed with LP) of the elements related to the reporting on finances and activities to the lead partner.

Profile of the project partners

Partners should have the following profile within their team:

- **the legal representative** who has the power to act and sign is responsible for the signature of the project partnership agreement with LP and other project's partners,
- Dedicated team to the project that **must speak** and read **fluently French and/or English depending on the project's working language chosen** (in order to comply with the assigned project obligations and to ensure efficient communication within the partnership and eventually the Programme authorities) and **able to manage all projects related tasks (about content but also administrative /financial part)**.

Additional staff profiles are required in the project and can be either part of the Lead Partner or partner's team

NB: a same person can also cover different profiles in the same project

The **communication officer**:

- is responsible for the whole project communication activities;
- must have experience in communication;
- must provide a regular work relationship with the related thematic community project and with the Programme;
- attends external events, when justified and useful for the project, other than the thematic community project events and seminars.

¹¹ The principles of sound financial management are defined in Financial Regulation 2018/1046 art 2 and detailed in the present Manual, chapter "Drawing up my budget"

The **result amplification referent**:

- is assigned to actively participate in the activities of the thematic community corresponding to the mission the project contributes;
- has a good grasp of the Results Amplification Strategy of the Programme;
- ensures that project outputs are designed in a transferable way;
- mobilises within the partnership the relevant partners to perform joint activities related to the Results Amplification Strategy implementation (at project and Programme level).

The **carbon footprint referent**:

- defines the project's strategy for carbon offsetting;
- ensures that all partners implement the methodology;
- validates the offsetting activities;
- ensures that project activities are designed to minimise emissions;
- supports the full project partnership in using the offsetting tool.

c) Associated Partners

Public, private or international Institutions willing to be involved in the project **without financially contributing** to it are to be considered as “**associated partners**” (AP).

Associated partners can be partners located in any EU Member state or in a third country.

Associated partners do not receive any Interreg funding from the Euro-MED Programme and must participate with their own funds. In justified cases, expenditures related to associated partners participation to project's activities, can be borne by a financing partner (generally the one they're attached to, in the approved Application Form) and in compliance with the applicable eligibility rules (reimbursement of expenditure incurred by these bodies should in principle be limited to travel and accommodation costs related to their participation in the project activities).

Associated partners are not considered for the fulfilment of the minimum partnership requirements.

Projects shall develop a strategy for the selection and involvement of associated partners, considering their nature and their roles in the project. 3 main roles for associated partners are identified:

- Advisory (provide expertise in the theme tackled),

- End-users/takers/final beneficiaries (use the outputs delivered)
- Observers/supporters (for endorsement)

Role and obligations of the associated partners

- Must appear in the approved application form and be attached to a financed project partner;
- Must sign an **associated partners declaration** (template provided by the Programme);
- Should agree in advance, with the project partner it's attached to, to any costs that may incur in the framework of project's implementation;
- The involvement of associated institutions must not be in conflict with public procurement rules. Sub-contracting between associated partners and any partner of the project they're participating to, is prohibited.

ii. Eligibility and legal status

The project partners located in the **area (69 regions)** covered by the Interreg Euro-MED Programme¹² or in the European Union **can be co-financed by the Interreg Funds**.

Eligible partners shall be the following:

1. **National, regional and local public bodies** (including EGTCs in the meaning of Article 2(16) of Regulation (EU) No 1302/2013)
2. **Public equivalent bodies¹³** :
 - are established for the specific purpose of meeting needs in the general interest, not having an industrial or commercial character;
 - have a legal personality;
 - are financed, for the most part, by the State, regional or local authorities, or by other bodies governed by public law; or are subject to management supervision by those authorities or bodies; or have an administrative, managerial or supervisory board, more than half of whose members are appointed by the State, regional or local authorities, or by other bodies governed by public law.
3. **Private institutions, including private companies:**
 - have a legal personality;
 - are not financed, for the most part, by the state, regional or local authorities, or other bodies governed by public law; or are not subject to management supervision by those bodies; or not having an administrative, managerial or

¹² See the cooperation area map [here](#)

¹³ i.e. bodies governed by public law as defined in Article 2(1) of Directive 2014/24/EU on public procurement

supervisory board, more than half of whose members are appointed by the State, regional or local authorities, or by other bodies governed by public law.

In Interreg Euro-MED projects, private structures cannot take on the role of a Lead Partner.

NB: Private institutions from IPA partners countries must be **non-profit private entities** founded according to the applicable legal framework/law in the respective IPA country **and** can be eligible under the following conditions¹⁴:

- 1) they do not have a commercial or industrial character or activities;
- 2) they are non-profit and have a legal personality;

4. International organisations acting under the national law of any EU Member State or under international law (see restriction below).

International organisations acting under national law of an EU Member State or under **international law**, can participate in projects only upon their **explicit acceptance of all requirements deriving from the Treaty for the Functioning of the European Union** and the regulations applicable in the framework of the Interreg Euro-MED Programme.

As for any other activities supported by the Programme, activities implemented by international organisations are subject to management verifications and audits. During the assessment phase, a formal **confirmation of acceptance for the partner's participation** will be requested to the competent National Authorities where the participating office/antenna of the organisation is located. In case of failure, the partner will be excluded from the project.

The explicit acceptance of all above requirements shall be mentioned in **an ad-hoc document which must be signed by the international organisation and the hosting country and forwarded to the Joint Secretariat afterwards.**



Focus: Partner (public or private) located in a region out of the Interreg Euro-MED Programme area¹⁵.

Partner located in a **Region outside the Interreg Euro-MED Programme area but belonging to one of the 14 Interreg Euro-MED Programme States**: (e.g: partner located in Lille, Paris, Oporto, Santander, etc):

1. It can be project partner (co-financed by the Interreg funds) and participate to a project under all missions and irrespective of the legal status of the partner but it **cannot act as LP**.

¹⁴ Mentioned conditions shall be checked with respective National Authority

¹⁵ Interreg Euro-MED Programme area is composed of 69 regions of 14 countries: 10 EU Member States and 4 EU candidate or potential candidate countries.

2. Concerning management tasks (certification of expenditures, audits, etc), no difference is made between an “Interreg Euro-MED region” and “the rest of the National territory of a State participating to the Programme”. Control, Management verifications and audits responsibilities are already covered by the Agreement signed between the Programme and the State.
3. Its participation to the project brings **added value** and expertise to the implementation of a project and **benefits to the Programme area**.

Partner located in a **Region outside the Interreg Euro-MED Programme and belonging to an EU Member State other than the 14 Interreg Euro-MED Programme States** (e.g: partner located in Brussels, Berlin, Vienna, etc.):

1. It can be project partner (co-financed by the Interreg funds) and participate to a project under all missions and irrespective of the legal status of the partner but cannot act as LP.
2. **During the assessment phase, a confirmation of the eligibility** and of the legal status of the partners located within the EU but outside the Programme area will be requested to the competent National Authorities. The responsible authority of the respective EU Member state shall provide a confirmation. In case of failure, the partner will be excluded from the project.
3. **In case of project approval, an agreement on management, control and audit responsibilities will have to be signed between the Managing Authority and the relevant EU Member State or Regional competent authority.** The time limit for getting this agreement will be of maximum 6 months after the project approval (and in any case before the submission of the first payment claim). In case of failure, the partner might be excluded from the project and its expenditures, if any, lost.
4. Its participation to the project brings **added value** and expertise to the implementation of a project and **benefits to the Programme area**.

For each call, and in case of eventual restrictions related to the partnership, the terms of references (ToRs) provide a list of the categories of partners admitted for the call as well as information on suitable expected partnership.

List of types of partners

Main categories	Examples ¹⁶
Local public authority	municipality, etc.
Regional public authority	regional council, etc.
National public authority	ministry, etc.
Sectoral agency	local or regional development agency, environmental agency, energy agency, employment agency, etc.
Infrastructure and (public) service provider	public transport, utility company (water supply, electricity supply, sewage, gas, waste collection, etc.), airport, port, railway, etc.
Interest groups including NGOs	international organisation, trade union, foundation, charity, voluntary association, club, etc.
Higher education and research	university faculty, college, research institution, RTD facility, research cluster, etc.
Education / training centre and school	primary, secondary, pre-school, vocational training, etc.
Enterprise, except SME	
SME ¹⁷	micro, small, medium
Business support organisation	chamber of commerce, chamber of trade and crafts, business incubator or innovation centre, business clusters, etc.
EGTC ¹⁸	
International organisation, EEIG ¹⁹	under national law, under international law

¹⁶ More examples can be found in the relevant Terms of Reference.

¹⁷ According to Commission Recommendation 2003/361/EC of 6 May 2003 concerning the definition of micro, small and medium size enterprise.

¹⁸ European Grouping of Territorial Cooperation.

¹⁹ European Economic Interest Grouping.

In brief

	LOCATED IN EU MEMBER STATES	LOCATED IN A EURO-MED IPA STATES	CAN BE LEAD PARTNER
National, regional and local public bodies	✓	✓	✓ <i>Only located in Euro-MED regions</i>
Public equivalent bodies (bodies governed by public law as defined in Article 2(1) of Directive 2014/24/EU)	✓	✓	✓ <i>Only located in Euro-MED Regions</i>
Private institutions	✓	✓ <i>Only non-profit private institutions</i>	✗
International organisations	✓	✓	✗

iii. Partnership relevance

Transnational aspects

Projects from the cooperation area must have a transnational dimension.

As a minimum requirement, the partnership of any Interreg Euro-MED project must involve:

- at least **4 financing partners**;
- from at least **4 different countries** from the Programme area and
- among which, at least **two partners are based in an EU region of the Programme area**.

The size of any project partnership should reflect the scope of the project and remain manageable. **The Terms of References of each call for proposals set specific requirements regarding the partnership.**

Relevance

The quality of a project depends largely on an adequate composition of its partnership. The setting up of a relevant partnership is essential. A good partnership should pool all skills and competences of relevant institutions necessary to address the issues tackled by the project in order to achieve the set objectives and namely those set for the chosen module(s).

When building a partnership, the following general aspects should be considered:

- Focus your partnership on **relevant** entities to reach the project results (e.g. thematically, geographically, level of governance);
- Involve as project partners only institutions whose **interests are closely linked** to the project objectives and planned interventions. They should also have the capacity to create strong links to target groups addressed by the project;
- Apply a **result-oriented approach** by involving institutions who are supposed to realise and subsequently implement the project outputs and results;
- Ensure that involved institutions have the **required competences** (e.g. involve environmental authorities if you work on the development of environmental policies);
- Ensure a **balanced partnership** in terms of number of institutions involved per country. Distribution of project activities and responsibilities as well as related budgets should also be balanced in regard to project's objective;
- Ensure that **decision makers** (e.g. ministries, regional governments) are either directly **included** in the partnership or can be effectively reached by the project partners, even indirectly;

- Where necessary, involve **expert organisations** (e.g. universities, research institutions) as a source of knowledge;
- Keep the partnership **size manageable** (for further information regarding specific partnership requirements per type of project please refer to the Terms of References of each call for proposals);
- Ensure the **commitment** of all partners from the very beginning. Once the project is approved partner changes should remain exceptional cases, creating a strain to the entire project;

EU institutions from outside the Programme area should be involved in justified cases. Their involvement should bring a clear benefit to the Programme area adding a clear, tangible value to the partnership.

DRAFT

C. Designing the project activities

This section aims to present the context in which each applicant must position itself when choosing to participate in the Interreg Euro-MED Programme.

In its structure and objectives, each project must indeed consider, beyond its own activities, the ambitions of the Commission for the 21-27 Cohesion Policy, the choices made by the Programme Participating States for the implementation of these ambitions within the Programme area and finally, the architecture of the Interreg Euro-MED Programme.

All those components must be reflected through project activities and partnership. Interconnection between these different aspects is here after detailed.

i. Intervention logic

The Programme aims to “Contribute to the transition towards a climate-neutral and resilient society”.

To reach this ambition, 4 missions have been identified:

- Strengthening an innovative sustainable economy
- Protecting, restoring and valorising the natural environment and heritage
- Promoting green living areas
- Enhancing sustainable tourism

Each project shall meet one of the missions pursuing one of the specific objectives selected by the Programme²⁰.

Each mission addresses several SOs according to the targeted themes, and therefore groups together projects targeting different SOs.

These groupings aim to facilitate the exchange and sharing of solutions within the projects' community sharing the same mission. Moreover, the missions push the results of single projects beyond their initial ambitions to address issues of greater importance.

²⁰SO 1.1 Developing and enhancing **research and innovation** capacities and the uptake of advanced technologies

SO 2.7 Promoting the transition to a **circular** and resource efficient **economy**

SO 2.4 Promoting **climate change adaptation and disaster risk prevention**, resilience, taking into account ecosystem-based approaches

SO 2.6 Enhancing protection and conservation of **nature, biodiversity** and green infrastructure, including in urban areas, and reducing all forms of pollution

SO 6.6 other actions to support better cooperation **governance**



FIGURE 1: CORRESPONDENCE PROGRAMME MISSIONS / PROGRAMME SPECIFIC OBJECTIVES

Link between Programme and project intervention logic

With the Programme operational mission objective in mind, when elaborating the project's content, applicants shall strictly apply a **result-oriented approach**.

Applicants must clearly define the **results** and the **changes** the project is striving for, **linking them with the territorial challenges and common needs identified**.

The coherence of the project intervention logic with the targeted specific objective of the Programme is a **pre-condition for a project to be approved and funded**.

Project intervention logic shall facilitate the assessment of its contribution to the "achievement of the specific objectives and results of the relevant priority", in line with Article 22(4) (a) (EU) 2021/1059 of the CPR.

To do so, the project needs to establish its intervention logic mirroring the Programme intervention logic.

A project should demonstrate through its intervention logic that it:

- Is in line with one of the **Programme's mission**;
- Targets one single Programme priority **specific objective**;
- Contributes to the respective **Programme results** and **results indicators**;
- Links in a logic sequence the project activities and **outputs** to the specific objective target.
- Will achieve an envisaged change.

The **specific objectives** of the project ought to be as precise as possible and relevant for the Programme and the involved regions. They must be ambitious but also

realistic with regard to the duration of the project (way of implementation to be demonstrated).

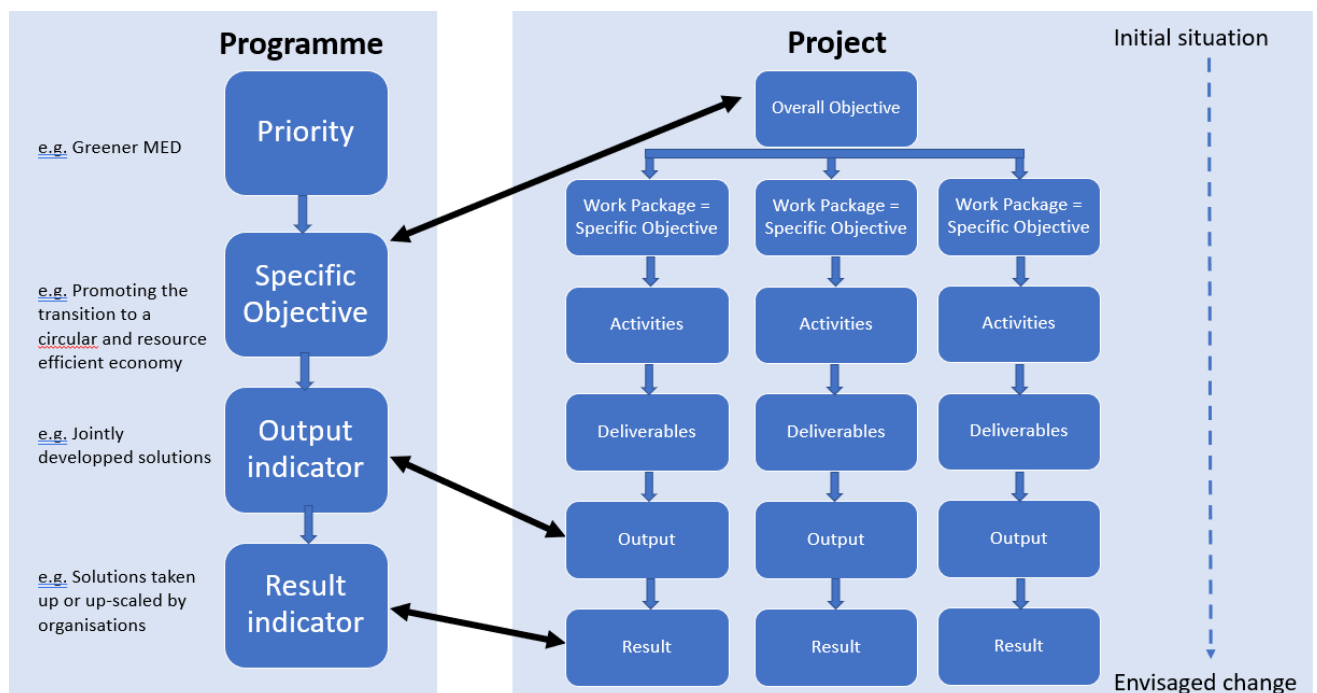

FIGURE 2: MIRRORING EURO-MED PROGRAMME-PROJECT INTERVENTION LOGIC

In the above scheme, the keywords should be understood as follows:

- **Programme priority** -> thematic area which reflects the most relevant needs and potentials of the Programme area
- **Programme specific objective** -> what the Programme wants to change for its inhabitants in this thematic area
- **Programme outputs** -> the direct products of the activities, which will contribute to the change
- **Programme results** -> the measurements which will capture the effect of the actions financed

The theory of change

The project intervention logic has to show the change brought by the project and the contribution to the Programme cooperation area.

This attempted change must be result-oriented. It should thus reflect the current situation (e.g. a problem), its underlying causes and the change which the project seeks to achieve through its activities.

Project development should start from describing the initial situation, i.e. the problem and/or issue to be addressed. Project partners should then think about what they want to achieve and define expected outputs and results. These results have to reflect the desired change and need to be translated into project specific objectives.

Link between Programme Results Amplification Strategy and project intervention logic

Additionally, the project intervention logic shall be closely linked to the **Results Amplification Strategy** of the Interreg Euro-MED Programme. This link allows the improvement of its capitalisation and governance approaches, thus ensuring a stronger impact of project results.

The Strategy is based on three general objectives (and a related Action plan):

- Facilitate the exploitation, sharing and reuse of knowledge, experiences and project results by other Euro-MED projects or other programmes and foster the production of relevant work;
- Encourage the transfer of practices and results to other actors and territories and their integration in the development of local, regional, national and European (mainstream) policies and strategies;
- Increase coordination between actors acting on the Mediterranean (multi-level, transnational) on the basis of this acquired knowledge, experience and results.

In this context, a difference of involvement is made between the two types of Interreg Euro-MED projects:

- The Governance Projects (Thematic Community and Institutional Dialogue Projects) will implement and support main actions described in the Strategy;
- The Thematic Projects (Study, Test, Transfer projects and Strategic Territorial projects) will facilitate and benefit from these supports to maximise the weight of their results.

After setting the intervention logic (starting from the initial situation and ending with the envisaged change), the project must draft a work plan, including activities and outputs necessary to reach its objectives and results.

ii. Composition of a project

A project is structured into **Work Packages** (WP) and **activities**. It produces **deliverables** and **outputs** to achieve concrete **results** that reach the **objectives** set.

This section aims to:

- clarify the concepts,
- explain the Work Packages structure,
- define the outputs and their related indicators
- specify the mandatory activities that projects must implement

Concepts

Work Package" (WP)	Group of related project activities required to produce project main outputs
Activity	A process, done for a particular purpose. Each Work package is divided into activities. Each activity leads to a deliverable
Output	"Product" of an activity or a set of activities carried out. Project outputs are the outcomes obtained following the implementation of project activities.
Deliverable	Physical evidence of what has been produced through an activity or as the physical evidence/support of the output that was produced through an activity.

Types of work packages

For 2021-2027 programming period, the Work Packages are not predefined by the Programme. Therefore, projects are free to structure their work packages according to their specific objectives.

Project management and Communication activities are directly integrated in the work packages.

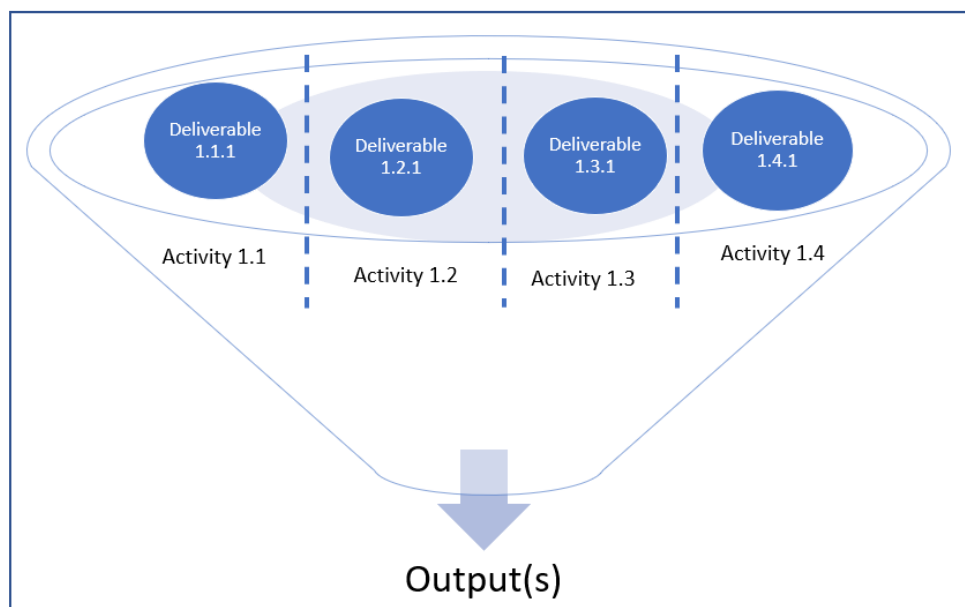

FIGURE 3: COMPOSITION OF A WORK PACKAGE

To keep consistency with the delivery of limited outputs, **projects must limit the number of activities per WP.**

Depending on the project typology, each activity can have none, one or more deliverables contributing to the development of a project output.

For an indicative (non-exhaustive) list of possible activities and deliverables, please refer to Annex B.

Types of Outputs and related Indicators

Outputs are defined by each project, bearing in mind that every project works in a transfer and mainstream perspective. Thus, any output developed must be in a “mainstreaming format”: **reusable and ready to be transferred**.

NB: **not** every work package must have one or several main outputs (in fact, a project may have only one main output). A **project main output** is one that **can be captured by a programme output indicator** and that directly contributes to the achievement of the project result.

Following the Programme and project intervention logics, project outputs and activities should also contribute to the Programme’s output and result indicators:

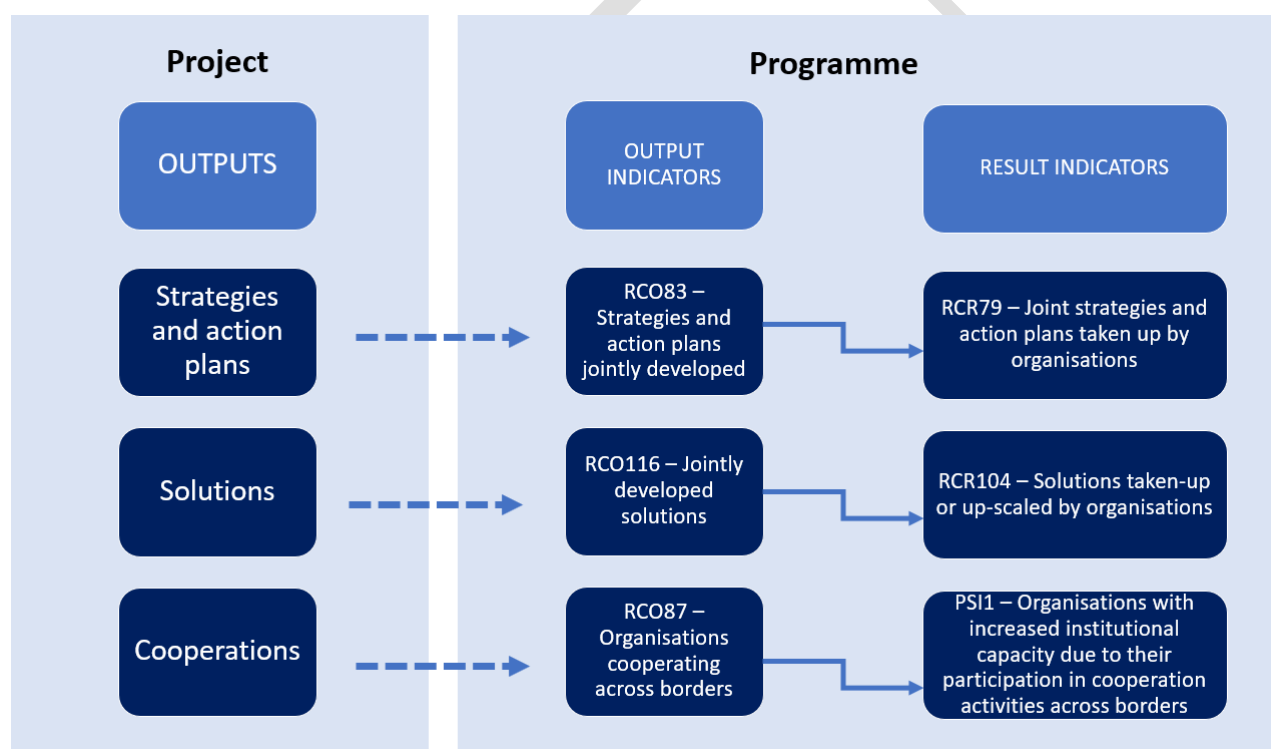

FIGURE 4: CONTRIBUTION OF OUTPUTS TO PROGRAMME INDICATORS

For a better understanding, you will find below the definition of the Programme output indicators, as well as some examples:

Programme output indicators	examples
<p>Strategies and action plans jointly developed:</p> <p>A strategy describes a specific course of action designed to achieve a long-term goal, aiming at establishing a targeted way to achieve a goal-oriented process in a specific domain. An action plan translates an existing jointly developed strategy into actions, outlining in detail actions needed to reach the defined long-term goal.</p>	<p>Climate Change Adaptation Strategies/action plans, Clean Energy Transition Agendas, Strategies/action plans to implement a sustainable tourism model...</p>
<p>Jointly developed solutions:</p> <p>Methodologies, tools, technologies, services, processes, partnership/cooperation agreements. Acceptable solutions should be jointly developed, tested in real life conditions, easily transferable to further territories of the programme (include a list of actions needed for it to be uptaken or upscaled by further organisations).</p>	<p>Observatories, Early warning systems, Climate Change Adaptation modelling, Low carbon mobility services, Tools to leverage funds for energy transition, Methodology for value chain development...</p>
<p>Organisations cooperating across borders:</p> <p>Project partners or associated partners participating in approved projects (whether receiving funds or not).</p>	<p>Project partners or associated partners such as Regional/local/national authorities, Environmental agencies, tourism agencies, Energy agencies, Universities/research centres, SMEs & Economic operators...</p>

For the complete details of each Programme Indicator per Specific Objective (Outputs and Results), please refer to Annex C

Concepts of Legacy and Capitalisation

The capitalisation of all Interreg and Neighbourhood Mediterranean Programmes' legacy is a priority as well as a challenge knowing that a lot of work has already been produced in this area.

When building a project, and implementing activities, partners should therefore consider the results and outputs already achieved so far by the Programme, as well as in other Mediterranean Programmes or European schemes. The aim being to benefit from past experiences and to give continuity to the cooperation efforts in the targeted territories, which address common issues.

About us, the results and outputs to consider can be found in the Library of the 2014-2020 Programme website²¹.

Applicants might also consider the KEEP database²², and in a wider manner the EU-funded regional policy projects²³.

Specific references to relevant projects and programmes are available in the Terms of References of each Call for proposals.

Projects' activities

In parallel to the freedom in the choice of WPs, linked to the specific objectives of the project, some activities are still to be considered by applicants:

Communication

Communication is of strategic importance for Interreg projects. Communication activities are to support the achievement of the project's objectives and therefore help transfer and capitalise the project results.

Project partners are thus responsible for delivering information, transferring knowledge and expertise to defined target audience (through digital or written communication, press conference, trainings, etc.) but also participate in the Programme communication activities (such as feeding the web platform or participate in ad hoc meetings)²⁴.

Given the importance of communication, project partners are required to describe their communication approach at the application stage already (Section C.7 of the Application form). In this part, they must demonstrate how the communication

²¹ <https://interreg-med.eu/projects-results/project-deliverables/>

²² <https://keep.eu/about-keep-eu/>

²³ https://ec.europa.eu/regional_policy/en/projects/

²⁴ For more details, please refer to the Annex B on activities and deliverables

objectives and activities as described in the work packages will help achieve the project' results. They should also explain which channels they will use and why.

Please note that there is no specific communication work package in the application form. Communication activities and objectives must therefore be directly integrated in the work packages precisely to allow the communication strategy to be fully embedded in the project's overall strategy.

Management and coordination of project tasks

All **administrative and financial management obligations**²⁵ are not listed as mandatory activities as such, since they do not need to be listed in the Work plan of the Application Form, but they must nevertheless be considered in the implementation time and budget of each partner.

In addition, it is highly recommended to put in place certain procedures allowing to coordinate partners' activities.

Hereafter some indicative examples of guidelines to be agreed and followed on partner level:

- Procedures for administrative and financial management
- Procedures for internal communication
- Procedures for monitoring project activities
- Internal training material

Mandatory activities to be integrated in each proposal:

1. Monitoring the project's Carbon footprint

The fact that the Interreg Euro-MED Programme's focus is on the environment and mitigation of climate change on the Mediterranean, determines the inclusion and implementation of a targeted carbon footprint monitoring activity in all projects' work plans. It is fully in line with the Programme's strategy ensuring projects' environmental sustainability.

As a general rule, projects must first think of **reducing carbon footprint from the designing phase** of the project (e.g. choosing activities that emit the least).

In addition, projects have to include **one activity to calculate their carbon footprint**. Finally, they are invited to **compensate it**, when feasible.

Projects shall use the methodology(ies) and tool(s) proposed by the Programme.

²⁵ For more details, please refer to the Reporting section of the Programme Manual

The carbon footprint monitoring methodology and tool have been designed and tested within the Interreg MED 2014-2020 Programme²⁶. It provides calculation method for all types of activities.

Projects can choose to apply a compensation method for some or all activities, when feasible, considering that the related compensation activities have to be carried out within the Euro-MED territories and within the timeframe of the project.

Further information will be provided to potential applicants during the events organised by the Joint Secretariat for each Call for proposals.

2. Contribution to the Results Amplification Strategy

All projects **must foresee activities that will contribute to the Results Amplification Strategy** of the Programme.

The activities of the different types of projects are interconnected and reinforce each other.

Thus, all the materials produced by the **Thematic Projects** shall be reusable, combinable and valorised thanks to the synergies with other projects.

These synergies are facilitated by the **Thematic Community Projects** which animate the exchanges between the projects gathered under the same mission of the Programme and which allow the integration of their results in the practices and the public policies of the Euro-MED territories.

And these processes of result integration are able to rely on the **Institutional Dialogue Projects**. The latter support coordination and dialogue between stakeholders from all sectors concerned at national, transnational and international levels in the Programme area but also beyond.

The different interactions between Euro-MED projects therefore allow to amplify the impact of the Programme on the Mediterranean territories.

Namely, Thematic projects (Modular projects and Strategic Territorial projects) must foresee activities that:

- Produce, reuse, integrate and consolidate knowledge with the support of Thematic Community Projects and feed into governance projects;
- Bring together multi-level and multi-sectoral stakeholders to study, test and transfer practices and results, and benefit from the networks of Communities, including outside the Programme area.

Thematic Community projects must foresee activities that:

²⁶ Please refer to the 2 MED projects : <http://wecaremed.interreg-med.eu> ; <http://zeroco2med.interreg-med.eu>

- Optimise the conditions for knowledge sharing of Thematic Projects, enhance the value of the results and amplify collectively, including outside the cooperation area;
- Mobilise regional, national and transregional actors to support the transfer and mainstreaming of the results of Thematic Projects, including those outside the cooperation area, supported by Institutional Dialogue Projects.

Institutional Dialogue Projects must foresee activities that:

- Amplify the dialogue with national and supranational authorities to integrate the results of the communities and improve multi-level, multi-sector and transnational coordination, in particular outside the cooperation area.

The activities listed above are therefore **mandatory in the drafting of any Interreg Euro-MED project**. Then the Terms of References of each call may establish specific compulsory activities to be considered by applicants when drafting their proposal.

iii. Principles governing activities and productions

The principles to follow for the planning and implementation of activities undertaken by the projects are:

- Coordination
- Transnationality
- Transferability
- Sustainability and durability
- Synergies between projects

a) Coordination

Coordination is fundamental in transnational projects and must be supported by strong organisational skills. It takes a leader to build common understanding, provide guidelines and monitor the process to ensure its effectiveness. The modalities of work must be planned, agreed with and communicated to the whole partnership on time.

From the beginning of the project, all partners in charge of activities must:

- Have a complete overview of the development of the activity (partners' individual and common responsibilities and workload, timetable, expected results, deliverables, etc.)
- Provide other partners with precise instructions on the implementation

Therefore, it is recommended to elaborate a methodology or a practical instruction for the implementation of the main activities that will ensure their proper coordination.

Hereafter some indicative examples of guidelines to be agreed and followed on partner level:

- Procedures for monitoring project activities
- Practical instructions for conducting a study
- Practical instructions for conducting a pilot action
- Protocol for testing a tool, a service
- Communication, dissemination and transferring plans
- Evaluation of project outputs and results

b) Transnationality

All actions of a cooperation project should have a transnational scope. This implies that the project approach, the actions and the results overcome the limits of partners' boundaries. Shared approach and complementarity of the actions are essential for the benefit of the results. Interreg Euro-MED partners are expected to work in a collective and coordinated manner with a transnational perspective, that should prevent projects from being limited to a patchwork of local or individual initiatives.

Therefore, the actions must meet the following criteria:

- Sharing **common methodology** for performing actions of the same type between partners territories
- Ensuring **complementarity** of work
- Ensuring **comparability** of data and information to permit a transnational synthesis and use of results

c) Transferability

All protocols and results must be transferable within the Euro-MED area and therefore, the deliverables, including outputs and results, should be replicable and / or adaptable.

The partnership must ensure that the following criteria are met:

- Comparability of data and information
- Reliability and traceability of data and information
- Strength of methodology and protocols used
- Replicable format
- Clear definition of target

It is recommended that the projects come up with a **methodology for the achievement of key deliverables, outputs and results and transfer it to the Programme**. This process will ensure the quality of activities, outputs and deliverables, but as well will facilitate the evaluation by the Programme.

The **raw data** availability is thus fundamental. The formats of all productions should ensure the maximisation of their potential for **reuse**. Open data approach must be considered when compiling or delivering information.

d) Sustainability and durability

Sustainability and durability of the project results is another key element. A transnational cooperation project might have a “start-up” function: be the first step of further developments (e.g. a larger investment) and improvements (e.g. an improved policy). The uptake of results, the deployment at a larger scale and/or the mainstreaming is a crucial success factor to be considered during the whole project lifecycle, from the conception until the closure phase. Communication is an important factor to achieve further life of the results, as well as strategic liaising and mainstreaming activities. This principle is part of the qualitative assessment criteria of project applications.

e) Synergies among projects

Synergies between the activities and the results of the different projects of the Interreg Euro-MED Programme and/or of other ETC/thematic EU/national/ regional Programmes are to be sought during the project conception, implementation and beyond closure. They should be supported with the goal of achieving complementarity and greater impact on the territory or on the tackled topic. They should be prioritised as they increase the quality of the results. This principle is taken into consideration in the qualitative assessment of project applications.

f) Productions

In transnational cooperation projects, any type of output, result and deliverable requires the development of common understanding of types of productions. It is recommended, for the common understanding of the deliverables, that they are based on an agreement within the partnership guidelines/methodology for implementation and delivery. In regard to the principles for the output and result indicators, the Programme provides a comprehensive methodology explaining in detail the process of accounting for the achievement of indicators.

Criteria for outputs and results contributing to the Programme's output and result indicators

The achievement of projects' outputs and results is directly contributing to the fulfilment of Programme's objectives and indicators. It is crucial that the project indicators match the Programme's expectations in terms of standards and quality. For this reason, during the projects' reporting procedure, the quality and the reporting of outputs and results will be closely checked and supervised.

The quality criteria for the output and result indicators are included in the indicators' methodology and factsheets provided by the Programme (please refer to Annex C). The project partners should report contribution to an output and/or result indicator in the project report. They should as well provide proof of the achievement by attaching the completed templates on output and/or result indicators for each achieved output and result indicator. If the information is not sufficient, the quality of the outputs and results will be discussed between the project partners and the JS during the verification procedure of the progress report and payment claim.

Only output and result indicators that will fulfill the quality criteria will be validated and computed for the values of the output and result Programme indicators.

The projects are requested to complete the indicators' templates on each reported and achieved output and result indicator contributing to the achievement of the Programme's output and result indicators. Thus, the information provided on the indicators will follow a uniform methodology, be complete and comparable. The consolidated information on the execution of the output and result indicators by the Programme will be reported to the European Commission on a regular basis.

iv. Horizontal principles and Greening

Interreg Euro-MED places an important role to the inclusion of **horizontal principles** in the planning, implementation, monitoring, reporting and evaluation of the project activities.

During the whole life cycle of the projects, **beneficiaries** are requested to consider transversal actions to the projects' activities, taking into account the horizontal principles of the EU.²⁷

More precisely, actions should be planned, implemented and reported considering the following horizontal principles:

1. respecting fundamental rights and complying with the **EU Charter of Fundamental Rights**²⁸
2. ensuring the promotion of **gender equality**
3. preventing all kind of **discrimination** and particularly promoting accessibility for persons with disabilities
4. promoting **sustainable development**, in line with UN Sustainable Development Goals²⁹, the Paris Agreement³⁰ and the "do no significant harm" principle³¹.

Full respect of the **Union environmental *acquis*** should be ensured by the projects.

Applicants shall describe in their applications how they particularly consider and promote the abovementioned horizontal principles in their activities and which specific actions are implemented in reference to them. During the assessment of applications, consideration is given to the project's adherence to the horizontal principles and the quality of the planned specific actions. Approved projects will report regularly to the Programme their achievements. The measures planned in the beginning of the projects and consequently developed by the end of the projects considering the horizontal principles will be further monitored by the Programme.

In order to assess the progress made in reference to horizontal principles considered in the project activities, the JS provides an online self-assessment questionnaire to be completed by the project partners at the beginning and at the end of their project.

²⁷ Horizontal Principles as per Article 9 of the REGULATION (EU) 2021/1060 OF THE EUROPEAN PARLIAMENT AND OF THE COUNCIL of 24 June 2021 laying down common provisions on the European Regional Development Fund, the European Social Fund Plus, the Cohesion Fund, the Just Transition Fund and the European Maritime, Fisheries and Aquaculture Fund and financial rules for those and for the Asylum, Migration and Integration Fund, the Internal Security Fund and the Instrument for Financial Support for Border Management and Visa Policy,

²⁸ <https://eur-lex.europa.eu/legal-content/EN/TXT/?uri=celex%3A12012P%2FTXT>

²⁹ <https://sdgs.un.org/goals>

³⁰ <https://unfccc.int/process-and-meetings/the-paris-agreement/the-paris-agreement>

³¹ EU Taxonomy Regulation, https://ec.europa.eu/info/law/sustainable-finance-taxonomy-regulation-eu-2020-852_en

Finally, the contribution and consideration of horizontal principles in projects will be examined in the Programme's evaluation.

All project partners cooperating under any Programme mission should comply with the **United Nations' 2030 Agenda for Sustainable Development**³², as well as the respective national sustainable development strategies.

The environmental and social dimension of sustainability should be an integral part of each project's activity since its conception and until its closure. Partners are requested to assess potential harmful effects of their actions and prevent from planning actions leading to significantly impact the environment and climate, or actions impacting on the well-being of the citizens. Contribution to nature-based solutions, climate mitigation and neutrality as well as social solidarity are to be promoted.

The Interreg Euro-MED Programme intends to include measures in all the projects that will assist in diminishing the environmental impact of the project activities. To this end carbon footprint reduction, monitoring and offsetting actions will be applied by all approved projects (please refer above to Mandatory activities paragraph).

In regard to **greening**, some of the thematic community projects of the Interreg MED 2014-2020 Programme developed a list of indicative preventive actions that are recommended to be followed by all Interreg Euro-MED Programme projects so as to diminish their environmental impact. These actions refer to communication activities – dissemination of products and organisation of project events (please refer to Annex D)

v. Designing your communication strategy (drafting ongoing)

vi. Project website and Programme platform (drafting ongoing)

³² https://www.un.org/ga/search/view_doc.asp?symbol=A/RES/70/1&Lang=E

D. Drawing up my budget

i. Co-financing of operations

European Territorial Cooperation projects are projects co-financed by the European Structural and Investment Funds. In the framework of the Interreg Euro-MED Programme, the Interreg grant (ERDF and IPA) represents **80% of the total eligible budget of the project; the remaining 20% of the budget is therefore at the charge of the partners** who must ensure the co-financing of their activities by other sources of funding (own funds, private funds or national public funds).

The co-financing rate is **the same for all partners (80%)** regardless of their status and regardless of the possible state aids scheme in which they choose to participate.

The part of the expenses not reimbursed by the Interreg grant **(20%)** must be financed by each Lead Partner and project partner through a co-financing, which can take the following forms:

Public co-financing source:

- **Own public contribution:** national, regional or local public funding provided directly from the public partners' own funds or public equivalent;
- **Automatic public contribution:** national, regional or local public funding, obtained through co-financing mechanisms specifically established by specific Member States (Italy and Greece³³);
- **Other public contribution:** national, regional or local public funding provided by public institutions or public equivalent.

Private co-financing source :

- **Private own contribution:** private financing based on the private partners' own funds;
- **Other private contribution:** private funding provided by private institutions, but not involved in the partnership;

The **nature and amount** of the contribution of each Lead Partner and project partner, whether public/public equivalent or private, must be **specified by the Lead Partner in the Application Form**. All co-financing partners of the project (including the LP) will have to fill in and sign their own declaration (which must be annexed to the Application Form, see application procedure).

ii. Costs to be paid in advance by project partners

The Interreg Euro-MED Programme does not provide for any advance of funds and operates according to a **principle of reimbursement of costs which must first be**

³³ Concerned partners should contact their National Authority for more information on these co-financing mechanisms

committed and paid³⁴ by the partners and finally certified (controlled) by independent controllers. When a structure confirms its willingness to participate in an Interreg Euro-MED project, it must first ensure that it has sufficient cash flow to advance the programmed funds and to guarantee, from its own funds, the implementation of its first activities in order to allow the good start of the project.

After disbursement, the partners will have to consider **unavoidable delays related to the expenditure declaration process** (entry into the system, validation of the costs by the LP, certification by the various competent authorities and declaration to the Programme's accounting authority) before receiving the effective reimbursement of expenditures on the bank account³⁵ indicated in Jems.

iii. Guiding principles

a) Project budget developed in close cooperation with partners

Before writing the proposal, the Lead Partner must consult its partners in order to agree with them on the different aspects related to the budget. The budget distribution must reflect the **transnationality** of the project and allow each partner to have **enough budget** to implement its activities according to the distribution of tasks as foreseen in the proposal.

Before filling in the form on the system, each partner must agree individually, and at least with the LP (in charge of data entry in the monitoring tool), on:

- the origin and amount of co-financing provided by its structure,
- its share of the preparation costs.
- the method of reporting travel costs chosen for the staff of its structure and which will apply for any participation in subsequent Interreg-MED projects: in accordance with the eligibility rules of the Programme presented in the dedicated chapter, each partner will have to choose a method of declaration of travel and accommodation costs which will not be subject to any change after the start of its first project and will remain effective for the implementation of all the Interreg Euro-MED projects in which it will participate. No derogation to this rule will be accepted and no change of method will be accepted after the start of the first project. A verification of this point will be carried out by the JS during the evaluation of the applications.
- the results of state aid analysis. i.e a self-assessment on state aid is foreseen in Jems and must be compiled by the LP in close cooperation with the

³⁴ The amounts reimbursed by the Programme correspond to 80% of the costs declared by the partners, which, except for lump sums and flat-rates amounts, must all have been previously **incurred AND paid** by the partners.

³⁵ In order to reduce payment times as much as possible, the Interreg MED Programme has opted since 2014 for a payment of funds directly to project partners. The Lead Partner receives only the amounts corresponding to its own expenditures, the rest being paid directly to the partners by the Accounting Authority, on the bank account indicated in the Jems monitoring system.

partner. Where appropriate, the state aid scheme applicable to the structure is agreed with the partner.

The JS strongly recommends that Lead Partners applicants agree on these 4 points with each of their partners. The content of the form should be re-checked by them as soon as the budget entry on Jems is completed and before validation of the proposal. Indeed, all the data related to the above-mentioned elements will be locked once the application is submitted, part of those elements are included in the partner declaration signed by each candidate.

If the project is approved, **any change in these elements soon after the decision of the Programme Committee is taken would have a significant impact on project's start-up phase.**

b) Economy, Efficiency, Effectiveness

As set out in the Financial Regulation 2018/1046, certain key principles govern the use of EU funds and must be considered when preparing proposals and implementing projects:

- **The principle of economy** which requires that the resources used by the organisation concerned in the pursuit of its activities shall be made available in due time, in appropriate quantity and quality, and at the best price.
- **The principle of efficiency** which concerns the best relationship between the resources employed, the activities undertaken and the achievement of objectives
- **The principle of effectiveness** which concerns the extent to which the objectives pursued are achieved through the activities undertaken.

Keeping these three principles of good financial management in mind when drawing up the project budget (and incurring expenditure) is essential to build a **reasonable and realistic** budget. Indeed, the total project budget must be in line with the work plan: the planned activities, deliverables, outputs and results, as well as the duration of the project and the number of partners must be taken into account when developing the budget.

c) Budget in Euros

The project budget must be **drawn up in euros**, as well as any declarations of expenditure that are sent to the Managing Authority / Joint Secretariat if the project is approved³⁶.

³⁶ Details of how to convert expenditure in currencies other than euros are provided in the "Financial Issues" section of this Manual

d) Costs categories to be considered

The project budget must be structured around the **6 costs categories eligible for the Programme**, the contents of which are detailed in the eligibility of expenditure chapter of this Manual.

/!\ Beware Limiting external expertise and services costs

The Programme does not set a formal limit for the costs related to the "external expertise and services" cost category. It is however recommended **not to exceed 50% of the partner's total eligible budget** for this line as the project is supposed to be implemented directly by the partners. Project partners should also bear in mind that costs related to speakers, guest speakers, etc. (including costs related to the participation of associated partners-Travel & Accommodation) in the project activities fall under this budget category.

e) Activities location

It is expected that the activities implemented by the project are mainly targeted on the Interreg Euro-MED territory for a better impact on the cooperation area, nonetheless:

- Activities carried out and travels made outside the Programme area but in an EU Member State are possible as long as they are in line with the project objectives.
- Activities and travel **outside the Programme area and outside the EU** are eligible only if they are **previously authorised** by the MA/JS.

f) From activities to budget

Communication component: no dedicated work package (WP) for communication is foreseen in the Application Form. However, communication activities must be budgeted for. Please note that you should not foresee any budget for the creation of a project logo, a subscription to a collaborative project management tool, the development, hosting and maintenance of your project website³⁷. Indeed, the Programme provides the following services to all selected projects: logo, collaborative project management tool (Basecamp), website (WordPress). Please note that the human resources needed to manage the website, the social networks and the Basecamp animation should be budgeted. Be careful not to underestimate them.

Management component: no WP dedicated to project management is foreseen in the application form, however, management activities must be budgeted for. The human resources needed for the implementation and coordination of project activities must be considered, as well as the reporting activities (activities and finances) or the implementation/development of any tools needed to monitor these elements.

NB: When working on your project proposal, please keep in mind that the following activities should be included in the category "external expertise and services": audits to be carried out by partners (National Controller), **project evaluation**, possible subcontracting of management and communication activities, translation, organisation of project events and meetings, travel and accommodation of speakers, institutional representatives, and possible associated partners.

In addition, mandatory activities to be carried out by projects are mentioned in the dedicated section of the Manual³⁸, these activities must be known by the partners and LP to be properly budgeted in the work plan. It should be noted that additional elements may also appear in the Terms of Reference of each call.

Carbon offsetting: a tool for calculating the carbon offsetting of activities will be made available to projects to calculate the carbon footprint of their activities. . An estimate of these offsetting activities should be made by the applicants to dedicate a part of the project budget to them.

Contribution to the Results Amplification Strategy and to the Programme activities: each project must foresee the resources necessary for its contribution to the Results Amplification Strategy and to the Programme activities, according to the type of project to which it belongs. As a minimum, each project must foresee the participation in 2 events per year and periodic exchange of information between projects and between project and Programme.

³⁷ See Chapter "Eligibility of expenditure" of this Manual - ineligible expenditure

³⁸ See Chapter "Designing project activities" of this Manual

g) VAT

According to Article 64 of Regulation (EU) No 2021/1060, Value Added Tax (VAT) is non eligible, except:

- for operations the total cost of which is below EUR 5 000 000 (including VAT);
- for operations the total cost of which is at least EUR 5 000 000 (including VAT) where it is non-recoverable under national VAT legislation;

In the framework of Interreg Euro-MED projects with a total cost of less than EUR 5 000 000 (including VAT), VAT is therefore eligible as part of project expenditure and all partners can foresee their expenditure with VAT.

E. Submitting my application

This chapter outlines the main principles to be followed when submitting an application to the Interreg Euro-MED 21-27 Programme.

It is reminded that the specific elements of each call relating to the expected partnership, the available budget, the priorities covered as well as the modalities for the selection of proposals are detailed in the Terms of Reference of each call.

i. Jems: the Programme's online monitoring tool

Applications to the Programme's calls for projects are **100% dematerialized** and must be submitted via the Programme's online monitoring tool, Jems³⁹ (Joint Electronic Monitoring System), accessible at the following address: <https://jems.interreg-euro-med.eu/>.

The Application Form is completed and submitted on Jems. Similarly, **the supporting documents required for the application must be completed (and scanned, when an original version manually signed exist) and uploaded** as separate files to the monitoring tool. The submitted documents must be named in an intelligible way in French or English and cannot exceed the size of 50Mb.

The content of the templates provided by the Programme and, where applicable, generated via Jems may not be modified or amended in any way. All templates requiring a signature must be dated and signed (handwritten or electronic signature) to be considered valid.

The electronic signature is considered valid for the Programme as soon as it is recognized at national and European level; in case of doubt as to the format, it is

³⁹ In particular, Jems will be used for project's administrative follow-up, for entering expenditure and reporting activities (partner and project levels), checking expenditure and certifying it.. Each of the chapters of the Manual involving the use of Jems contains the necessary indications on the functionalities of the tool that must be activated. In addition, a general presentation of Jems and its functionalities can be found in Annex D and guides will be provided for each of the above-mentioned steps.

recommended to **contact your National Authority** (or the one of the partner concerned) to ensure the validity of your documents before submitting them to the Programme.

NB: in case of delegation of signature and for any document, a proof of delegation must be uploaded with the signed document.

If applicable, the original paper version of the documents (signed and stamped where required) must be kept by the signatory in the project archive file.

ii. Submission of proposals

The Lead Partner is responsible for the application procedure on behalf of the whole project partnership. In order to access the Application Form, he/she must have access to the monitoring tool, [Jems](#). This access is created by the Lead Partner⁴⁰ or provided by the Joint Secretariat depending on the type of call concerned (open or restricted).

Attention! It is important to ensure that the address used for the creation of the account is easily consultable by the applicant(s) since this address will automatically be used by the system to receive any notification, confirmation, etc.

The application procedure of the Interreg Euro-MED Programme generally consists of **two main steps**: the submission of an Application Form, to be filled in and validated in the Jems monitoring system, and, in a second step, the production of several compulsory annexes, which will be uploaded in the system: thus, please note that for each call **two different deadlines must be respected**.

a) Application Form

The Application Form must be filled in on the Jems monitoring tool in one of the two languages of the Programme, i.e. English or French.

For each call, a courtesy version (Word format) of the Application Form is made available to the public **for information**. This document specifies the content expected in the different sections of the form and **can in no way be considered as a valid document for the submission of an application** by the Lead Partner. In addition, a Jems Guide containing indications and recommendations for completing and submitting the application form can be downloaded from the Interreg Euro-MED Programme website⁴¹.

⁴⁰ Once you have entered your first and last name, email address and password, a confirmation link will be sent to the email address you have entered to activate your account. You will then be able to access the call for proposals for which you wish to apply. It is strongly recommended to use only one email address for all Euro-MED projects.

⁴¹ [Documents & tools - Programme Interreg Euro-MED \(interreg-euro-med.eu\)](#)

A "pre-submission check"⁴² is provided by the system. This check is activated by the Lead Partner and provides an overview of any missing or inconsistent data.

- A green tick indicates that the chapter has no anomalies;
- A red exclamation mark indicates chapters that need to be corrected by Lead Applicants before submitting the form to the system.

The Lead Partner should **ensure that the check is run after validation of each key chapter of the form**: if anomalies are identified, the relevant sections of the form should be modified, and the check should be re-run; major blocking points affecting the application may be flagged and would require significant revision and correction work in case of erroneous or missing elements.

It is important to bear in mind that an application cannot be submitted on Jems until the pre-submission check is valid.

When all sections of the Application Form have been corrected and completed, the Lead Partner can launch a last pre-submission check.

Once the pre-submission check is validated, the Lead Partner must submit the application on Jems **before the deadline set for the call. The submission will only be effective after pressing the "Submit project application" button.**

When the submission is made, a confirmation e-mail is automatically sent by Jems to the contact person entered in the Application Form (it is therefore imperative to ensure that the e-mail address is correct **before final validation** of the Application Form).

If the Lead Partner encounters any problem in filling in or validating the Application Form on Jems, it is imperative to contact the Joint Secretariat (programme@interreg-euro-med.eu) before the deadline for the submission of applications (**Brussels time CET/CEST**).

After submission, it is no longer possible to modify the Application Form.

Lead Partners are invited to keep the e-mail sent by the system confirming the time of submission of the Application Form (**Brussels time CET/CEST**).

⁴² the pre-submission check is a feature set up on Jems, to flag, before validation, any missing information or information requiring significant revision or correction. This feature should be activated by the LP when redacting the proposal.

b) Annexes

The **submission confirmation page of the Application Form** must be signed and uploaded in PDF format in the online monitoring tool of the Euro-MED Interreg Programme, Jems.⁴³ (**NB:** only the page from the submitted form is a valid document).

Each partner must upload from Jems⁴⁴, fill in and sign a **co-financing letter** generated via Jems and which must be annexed to the submitted Application Form. Before completing/signing the partner declarations, partners must check the information contained in the document.

The Lead Partner must ensure that the signed documents are provided by all project partners and comply with the standard templates and signature standards.

Associated partners must sign an "**associated partner declaration**" generated via Jems confirming their willingness to take part in project activities according to the conditions of their status.

F. Assessment of proposals and results

This section presents a summary of the main stages for processing your proposal once it has been presented to the Joint Secretariat.

The elements that are more specific to each call and that relate to the eligibility criteria as well as to the modalities of selection of the proposals are detailed in the technical datasheet integrated in the Terms of Reference of each call for proposals.

i. Appraisal of proposals

After submission, each Interreg Euro-MED proposal is subject to an assessment procedure consisting of at least two stages, guaranteeing the principles of transparency and equal treatment and described below:

- **Administrative check and eligibility** of the Application Form (**Annex I** of the Terms of Reference of the different calls)
- **Quality assessment phase** (in one or two phases depending on the elements provided in **Annex III** of the Terms of Reference of the different calls)

Each of these stages may lead to the final elimination of the proposal. The Programme Committee is responsible for the decision concerning each stage.

The absence of any document or an error in its drafting will be presented to the Programme Committee and their submission may be included as a condition **for the signature of the Subsidy Contract** (based on **Annex II** of the Terms of Reference

⁴³ This information needs to be confirmed by the team working on Jems.

⁴⁴ Depending on Jems evolutions, some documents should be generated directly from Jems

of the different calls for proposals: list of pre-contractual criteria). If, **two months** after the selection of the projects, the problems related to the compulsory annexes have not been solved, the Programme Committee may decide to cancel the project or to withdraw the partner concerned.

The Lead Partner will be informed of missing or erroneous documents, so that these points can be corrected as soon as possible.

ii. Project's selection and communication of results

Decisions on projects funding are taken by the Euro-Med Interreg Programme Committee on the basis of the results of the assessment described above and the availability of the budget for each call.

After validation of the Programme Committee's decision, the Lead Partner of the submitted proposal receives a communication from the Managing Authority indicating whether the proposal is *accepted (without modification)*, *accepted with conditions* or *rejected*. The communication shall contain the approval decision and, where appropriate, the conditions to be fulfilled within a specified time limit or the reasons for rejection.

In case of disagreement with the decision of the Programme Committee and for information on the recourse procedures available to applicants, please refer to the Section "Key Legal Mechanisms", Chapter "Recourse and Complaints Resolution" of this Manual.

II. Implementing my project

A. Pre-contracting phase

After receiving the Managing Authority notification concerning their “approval”, selected projects enter a pre-contracting phase, aiming to correct administrative issues and consolidate the project before the signature of the Subsidy Contract by the Lead Partner.

During this phase, the Lead Partner, in cooperation with the Joint Secretariat, make the necessary adjustments to the Application Form to fulfil the potential conditions established by the Programme Monitoring Committee and to correct any technical inconsistencies detected in the assessment phase.

The pre-contracting phase is based on the Annex “list of pre-contracting criteria” of the approved Terms of Reference – this phase may last **up to two months** and focuses as a minimum on the following points:

- Provide or update the name and contact details of project partners:
 - For each partner: legal representative and project coordinator
 - For the project as a whole: communication officer, finance officer, contact persons for transfer and for carbon footprint
- Enter or update the bank account details of all partners
- Provide or update compulsory documentation (upload the updated version of the declarations submitted during the application phase, if needed)
- Provide missing documentation

Modify the Application form to solve any minor technical issues or adjustments in the Application Form highlighted during the assessment or based on Programme Committee recommendations. On completion of the pre-contracting phase the “consolidated” application form becomes the new “**approved version**” of the Application form.

i. Additional documentation

a) State Aid

All approved projects with partners applying under the “de minimis” State Aid exemption regime must provide an updated de minimis declaration, if the declared amounts have changed since the submission of the proposal.

b) International organisations acting under international law

Ad-hoc declaration accepting the requirements deriving from the Treaty on the Functioning of the European Union and the regulations applicable in the framework of the Interreg Euro-MED Programme mentioned in section “Building your Consortium” of the Programme Manual. No template provided by the Programme.

c) Partner located in a Region outside the Interreg Euro-MED Programme and belonging to an EU Member State

In the case of partners located in a Region outside the Interreg Euro-MED Programme and belonging to an EU Member State other than the 14 Interreg Euro-MED Programme States (e.g. partner located in Brussels, Berlin, Vienna, etc.):

For each European partner located outside the cooperation area, an agreement on management and control between the Managing Authority and the concerned European country or region must be established.

In case of project approval, it is during the pre-contracting phase that the Lead Partner and the concerned partner, in cooperation with the Joint Secretariat, contact the relevant authorities in charge of this procedure in the partner territory in order to start the signature process. The template of the agreement on management, control and audit responsibilities is provided by the Interreg Euro-MED Programme and shall be signed between the Managing Authority and the relevant EU Member State or Regional competent authority.

If within six months from the approval of the project (and in any case before the submission of the first payment claim), the procedure does not result in the signing of an agreement between the two authorities, the withdrawal of the concerned partner may be proposed to the Monitoring Committee and their expenditures, if any, would be lost. They may be replaced by a similar and solvent partner, with the support of the Joint Secretariat and the National Contacts Points of the Programme.

B. Contracting phase

i. Contractual documents

a) Subsidy Contract

Once the information of the Application Form is **consolidated** in Jems, a Subsidy Contract is signed between the Conseil Régional SUD Provence-Alpes-Côte d'Azur acting as the Managing Authority of the Programme and the Lead Partner of the approved project. The Subsidy Contract sets out the rights and responsibilities of the Lead Partner and the Managing Authority, as well as the main activities to be carried out and general conditions of the financing.

The Subsidy Contract is issued via the online monitoring tool Jems. A courtesy version of the template is available on the website of the Interreg Euro-MED Programme (www.interreg-euro-med.eu) for information purposes only.

The Lead Partner must keep an original version of the Subsidy Contract signed by both parties as part of the audit trail of the project. The document is registered on Jems and made available to all project partners, along with any amendments if applicable.

b) Partnership Agreement

The Partnership Agreement formalises the organisation of the partnership and establishes the responsibilities of the partners between each other and towards the Lead Partner for the implementation of the project, in accordance with the approved Application Form. The Partnership Agreement is concluded between the Lead Partner and each partner involved in the project.

The Partnership Agreement is issued via the online monitoring tool Jems. A courtesy version of the template is available on the website of the Interreg Euro-MED Programme (www.interreg-euro-med.eu) for information purposes only.

If the project Steering Committee decides in the internal rules to specify clauses in addition to the Partnership Agreement, it must be done without prejudice of the Partnership Agreement content.

The Partnership Agreement clearly states the so-called “Lead Partner Principle” for the operational management and coordination of the project and allows the Lead Partner to extend the liabilities of the Subsidy Contract to the level of each partner.

One copy of the Partnership Agreement is signed by the legal representative of each partner and the Lead Partner.

In order to speed up the signature of the Partnership Agreement, it is highly recommended that the Lead Partner sends by e-mail to each partner the page to be signed by the legal representatives. Once the document is signed, the partner should send it (by post or digitally depending on the national regulation in force regarding electronic signature) to the Lead Partner who will countersign it. Ultimately the compilation of all pages signed by each partner and countersigned by the Lead Partner will compose the validated Partnership Agreement.

The Lead Partner must keep the full original version of the Partnership Agreement as part of the audit trail of the project. The document is registered on Jems and made available to all project partners, along with any amendments if applicable.

ii. Preparation costs

When preparation costs for partners are foreseen in the Application Form, this amount is paid directly to the partners indicated in the Application Form, as soon as the Subsidy Contract is signed by both the Lead Partner institution and the Managing Authority.

In practice: after notification of the contract signed by both parties, the Joint Secretariat will formalise the request for reimbursement of project preparation costs, according to the subdivision established in the approved Application Form, and submit the document directly to the Accounting Authority.

The payment corresponding to the amount of the preparation costs (€ 37,000 of total eligible budget) will be paid by the Accounting Authority to partners as indicated in the Application Form and according to the approved co-financing rate for each partner.

In case a project is not implemented or started, the Euro-MED Programme Monitoring Committee reserves the possibility of recovering the Interreg funds already paid based on this lump sum.

C. Starting the project

i. Setting up the Project Steering Committee

Each project must set the necessary procedures for decision-making and coordination between the partners. For this reason, projects are requested to set up a Project Steering Committee, an internal body of the project, composed of representatives of all project partners.

The tasks of the Project Steering Committee include as a minimum:

- Monitoring and validating the project contents: verifying that the project implementation is in line with activities and outputs defined in the approved Application Form, and validating the quality of main project outputs and the progress towards achieving set objectives;
- Monitoring of project finances: monitoring the project budget and project spending;
- Review of the management performance and of the quality of progress reports towards the Programme bodies;
 - If applicable, decisions on required project modifications (e.g. content, partnership, budget, duration) to be requested for approval to the Programme bodies. If a partner jeopardises the implementation of the project, the Steering Committee can decide to exclude the partner in question from the project. In this case, it will be necessary to address a request for partnership change to the Programme Authorities;

- Working groups, task forces and advisory groups may be established to coordinate the day-to-day running of activities, to fulfil specific tasks, etc. Adequate representation of involved partners must be observed in establishing decision-making and coordination mechanisms.

The setup of the project Steering Committee and the organisation of the first meeting must be ensured as early as possible, in order to be able to send the minutes to the Joint Secretariat, within three months after the project start date at the latest. The following points should be addressed:

- Approval of the rules of procedure of the Steering Committee, including the possibility to make decisions through written procedure;
- Establishment of management and coordination structures in charge of ensuring a sound management and coordination of the project; and confirmation of the contact persons for each partner (project coordinator for each partner, and communication officer, finance officer, contact persons for transfer and carbon footprint, for the whole project);
- Clarifying obligations mentioned in the contractual documents to all the partners;
- Presenting the main elements related to the qualitative aspects of the implementation of the project as well as of the sound administrative and financial management, eligibility of expenditure, control procedures, calendar of submission of payment claims and progress reports, and use of Jems;
- Appointment, if applicable, of a contact person responsible for the activities to be carried out with the Programme Governance projects (Thematic Community Projects and Institutional Dialogue Projects) and a Data Controller and Data Protection Officer for the project.

The minutes of the first Steering Committee of the project establish the Steering Committee rules of procedures whilst describing in detail the management structure that guarantee the proper implementation of the project and mark the launch of project activities.

The approved minutes must be submitted within three months by the Lead Partner to the Joint Secretariat. The Programme also suggests that partners send the document to their National Contact Points.

ii. Creating partners account on Jems

This step may have already been completed during the application phase.

Each applicant must access the Jems portal and create a profile on the platform. Once the contact has been created by the partner, they will receive an automatic email from Jems to activate their profile. It is then up to each partner to confirm their contact email to the Lead Partner in charge of drafting the Application Form in order to be attached to the project by the latter.

During the pre-contracting phase, the emails and bank details of each partner must be confirmed and, if necessary, updated or added in the system.

iii. Setting up the control process

In accordance with the terms and functions mentioned in Articles 74 (1a) of Regulation (EU) 1060/2012 and 45 (3) of Regulation (EU) 1059/2012, the "controller" (hereinafter national controller) verifies the existence of the co-financed products and services, that the project complies with applicable law, and ensures the control of expenditures declared by the project partners. Each participating state (Member State or partner country) is responsible for the appointment of the national controllers and the controls on their territory and may have chosen either a centralised or a decentralised national control system.

At this stage, each partner should get in touch with their National Authority as soon as possible, to get informed about the procedures to be followed, i.e. the designation of a national controller for centralised systems, or the selection, appointment and approval of the national controller for decentralised systems.

Delays in this first contact can lead to delays in the reporting procedures which might have a negative impact on the financial flow of the project.

D. Internal communication and community building (drafting ongoing)

E. Methodological tools (drafting ongoing)

F. Reporting + monitoring indicators (drafting ongoing)

G. Deliverables / Project platform (drafting ongoing)

H. Checking the ISO projects (drafting ongoing)

I. Amending to my project (drafting ongoing)

J. Closing my project (drafting ongoing)

III. Financial issues

A. Eligibility of expenditures

This chapter aims to define the main financial requirements of the Programme regarding the expenditure of project Lead partners and partners. These elements must be taken into account in the preparation of project proposals⁴⁵, the implementation of projects and the expenditure declaration process.

i. Hierarchy of rules on eligibility of expenditure

The general framework for the management of European funds applicable to projects financed by the Interreg Euro-MED Programme is set by the **Financial Regulation** (EU, Euratom) No 2018/1046 on the financial rules applicable to the general budget of the Union, amending Regulations (EU) No 1296/2013, (EU) No 1301/2013, (EU) No 1303/2013, (EU) No 1304/2013, (EU) No 1309/2013, (EU) No 1316/2013, (EU) No 223/2014, (EU) No 283/2014 and Decision No 541/2014/EU and repealing Regulation (EU, Euratom) No 966/2012;

In the framework of Interreg Programmes, three additional levels of rules must be considered by project partners and their controllers concerning the eligibility of expenditure:

a) The EU rules

- Regulation (EU) n° 2021/1060 laying down **common provisions** on the European Regional Development Fund, the European Social Fund Plus, the Cohesion Fund, the Just Transition Fund and the European Maritime, Fisheries and Aquaculture Fund and financial rules for those and for the Asylum, Migration and Integration Fund, the Internal Security Fund and the Instrument for Financial Support for Border Management and Visa Policy (**Common Provisions Regulation - CPR**);
- Regulation (EU) n° 2021/1058 on the European Regional and on the Cohesion Fund (**ERDF Regulation**);
- Regulation (EU) n° 2021/1059 on specific provisions for the European territorial cooperation goal (Interreg) supported by the European Regional Development Fund and external financing instruments (**Interreg Regulation**);
- Regulation (EU) n° 2021/1529 establishing the Instrument for Pre-Accession assistance (**regulation IPA III**) ;
- The **financing agreements** signed between the European Commission and the government of each IPA Participating State.

⁴⁵Information on how to prepare the budget for your project proposal can be found in the chapter on "Drawing up my budget" in this Manual

In case of amendment of the above-mentioned legal norms and documents, **the latest version applies.**

b) The Programme Rules

The Programme rules constitute additional rules on the eligibility of expenditure for the Programme as a whole and **are set out in this document.** Unless otherwise specified, the Programme rules apply equally to public and private partners from EU and IPA territories.

c) National eligibility rules

National eligibility rules apply to **issues that would not be covered by the above mentioned EU or Programme eligibility rules** and must be checked, prior to the execution of the expenditure, with the relevant National Authority.

ii. Forms of reimbursement

a) Real costs

The project partners commit and pay the expenditures. They justify expenditure by means of invoices or any other equivalent accounting document. They ensure that expenditure is referenced in an accounting system, and is based on the performance of works, services or supplies.

b) Simplified cost options (SCOs)

Predefined unit costs, lump sums or flat rates are used as the basis for calculating a partner's expenditure. Under the Programme the following SCOs apply:

- **Lump sum for project preparation costs**, TOTAL amount 37.000€: This lump sum is compulsory for all projects. This simplified cost option exempts project partners from presenting any evidence of the existence or payment of expenditure related to the preparation of the proposal.
- **Flat rate for the calculation of office and administrative expenditures**, 15% of eligible staff costs: This flat rate is mandatory for all partners. This simplified cost option exempts project partners from presenting any evidence of the existence or payment of expenditure covered by the category.
- **Flat rate for the calculation of travel and accommodation expenditures**, 15% or 22%⁴⁶ of eligible staff costs: The flat rate applicable varies according to the location of the partners. This simplified cost option exempts project partners

⁴⁶ The flat rate for the calculation of travel expenditure varies according to the country in which the project partner is based (15% Partner from an EU Member State territory; 22% Partner from an IPA State)

from presenting any evidence of the existence or payment of expenditure covered by the category.

iii. General eligibility criteria

Expenditures on approved projects (**with the exception of flat rates or lump sums**) may be eligible for reimbursement provided that they meet all of the following **general eligibility criteria**, which must be checked and guaranteed by the authorised national controllers⁴⁷:

- They are related to the implementation of the project according to the latest approved version of the Application Form;
- They are essential for the implementation of the project and would not have been incurred if the project was not implemented;
- They respect the principle of real costs;
- They respect the principle of sound financial management;
- They are incurred and paid directly by a co-financed partner of the project, with the exception of flat rates or lump sums;
- They are justified by proof of payment;
- They are **incurred and paid** during the eligibility period of the project;
- They are recorded in the accounts of the project partner through a separate accounting system, or an appropriate accounting code set up specifically for the project;
- They respect the eligibility rules of the EU, the Programme and the country in which the partner is located;
- They respect the applicable rules on public procurement;
- They are related to costs that are not financed by other European funds, as this would constitute **double financing**;
- They respect the rules of branding and communication established by the European regulations and the Programme.

Please be aware that expenditures which do not comply with the applicable eligibility rules cannot be claimed, even if they are included in the approved Application form.

⁴⁷ The National Controller (formerly called "First Level Controller") is the body or person responsible for verifying at national level that the co-financed products and services have been delivered, that the related expenditure has been paid and that it complies with the applicable EU, Programme and national rules. For more information on the national control system to be applied in each participating state please refer to "Chapter D: Controls, audits and verifications"

iv. Non-eligible costs

The list of non-eligible expenditure for the Programme is as follows:

Non-eligible expenditure according to the CPR Regulation Article 64 (1)

- Interest on debt;
- The purchase of land for an amount exceeding 10 % of the total eligible expenditure for the operation concerned; for derelict sites and for those formerly in industrial use which comprise buildings, that limit shall be increased to 15 %.
- Value added tax ('VAT'), except:
 - for operations the total cost of which is below EUR 5 000 000 (including VAT);
 - for operations the total cost of which is at least EUR 5 000 000 (including VAT) where it is non-recoverable under national VAT legislation.

Non-eligible expenditure according to ERDF Regulation:

- the actions mentioned in article 7 of the ERDF Regulation cannot be financed by the Programme (exhaustive list);

Non-eligible expenditure according to Interreg Regulation Article 38 (3):

- Fines, financial penalties and expenditure on legal disputes and litigation;
- Costs of gifts;
- Costs related to fluctuation of foreign exchange rate⁴⁸.

Non-eligible expenditure according to Programme rules:

- In-kind contributions⁴⁹ (including unpaid voluntary work);
- Fees for national financial transactions;
- Purchase of land;
- Shared costs⁵⁰;

⁴⁸ See chapter « Drawing up my budget » of this Manual, "conversion in Euro"

⁴⁹ Definition: Contributions in the form of the provision of works, goods, services, land and buildings for which no cash payment, supported by invoices or documents of equivalent probative value, has been made. Personnel costs for staff working in one of the partner institutions on the basis of an employment contract and receiving a regular salary do not count as a contribution in kind, but as a cash contribution, as the staff costs are indeed paid by the partner institution.

⁵⁰ Cost sharing is defined as a pro rata allocation of certain project expenditure incurred by one project partner and shared among various other project partners

- Costs of gifts;
- Ad-hoc bonuses on salary related to project's approval;
- Activity-related investments, as described by Directive 2011/92/EU (Annex I);
- Activity-related investments, as described by Directive 2011/92/EU (Annex II), except those implemented in the framework of pilot actions;
- Where the "real costs" method is used and for invited persons and associated partners: Travel and accommodation costs exceeding the national threshold for daily allowances where this threshold is applicable to the partner under the national eligibility rules⁵¹;
- When using the "real costs" method for invited persons and associated partners: Unused transport tickets, regardless of the reason for cancellation;
- Expenditure related to travel or activities **outside the Programme area and outside the EU** which have not been expressly accepted by the Joint Secretariat (JS);
- Subcontracting between partners and/or associated partners of the same project for services, expertise, equipment and works carried out within the project;
- Monetary awards for competition winners;
- Non-monetary awards not expressly accepted by the JS, for competition winners
- Contractual advances⁵²
- Costs related to promotional items not expressly accepted by the JS⁵³
- The creation of a logo other than those expressly accepted by the JS as being intended to become a label or a brand.
- A subscription to a communication and project management tool limited to the same functionalities as those offered by the Basecamp tool already provided by the Programme.

⁵¹ Regardless of the legal status of the partners, it is the responsibility of each partner and National Controller to check with their NA whether the obligation to respect a national threshold applies to the partner organisation or not (applicable for travel costs of project staff, or guests, external experts, declared as real costs).

⁵² Contractual advances established in accordance with the law and normal commercial practice, stipulated in a contract between the partner and the expert/service provider, proven by receipted invoices can be carried forward but can only be declared as eligible expenditure for reimbursement by the Programme, after confirmation that the service has been delivered correctly and on time.

⁵³ To be eligible, the costs of promotional items must comply with the Programme rules available in section 8 below, and be expressly accepted by the JS.

- The development, hosting and maintenance of a project website providing similar/analogous functionalities to those of the website provided by the Programme.

v. Eligibility period

From a time-wise perspective, expenditure is eligible according to the following periods of time:

a) Preparation

The costs for the preparation and contracting phase of an approved project are covered by a **lump sum of 37 000€ (Total amount)** established by the Programme and indicated in the approved Application Form. This lump sum is fixed and compulsory for all projects and must be shared between all project partners in proportion to their participation in the preparation of the proposal.

b) Implementation

Expenditure related to **the implementation** of an approved project is **eligible from the date of approval of the project by the Interreg Euro-MED Programme Committee until its official ending date**, as established in the most recent version of the approved Application Form.

All operational expenditures must be **related to the implementation of an activity carried out before the official ending date of the project** as established in the most recent version of the approved Application Form.

Expenditures related to the implementation of the project and to closure activities, **must be paid⁵⁴ by the ending date of the project. Any expenditure paid after this date, whatever the nature of the activity concerned, is ineligible.**

The starting date of eligibility of expenses is the same for all partners participating in the Programme (from EU or IPA territories), but for partners from IPA countries, no claim for reimbursement can be presented before the signature of a Financing Agreement between the European Commission and the government of each IPA country⁵⁵.

⁵⁴ i.e debited from the bank account of the project partner

⁵⁵ The signature of the Financing Agreement for each participating IPA State concerned took place on the following dates: Albania on XX; Bosnia and Herzegovina on XX; North Macedonia on XX; and Montenegro on XX.

vi. Conversion into euro⁵⁶

All expenditure made in a currency other than the euro must be converted into euro, according to the monthly accounting exchange rate of the European Commission in force in the month in which the expenditure was submitted by the partner to the National Controller for verification.⁵⁷

Please note that the Programme's online monitoring tool, Jems, will perform this calculation automatically and in accordance with the regulations. However, in the case of "pending" expenditure, the National Controller is responsible for verifying that the conversion has been carried out correctly when the expenditure is certified.

vii. Categories of costs⁵⁸

The project budget must be structured according to the following cost categories provided for in the Regulation:

a) Staff Costs (CCI)

Staff costs expenditure consists of the **gross employment costs of staff employed by the project partner** (Lead partner or partner) for implementing the project (already employed staff by the project partner or contracted specifically for the project). Eligible costs in this category are limited to the following⁵⁹:

A. Payment of gross salaries fixed in an employment document⁶⁰ (or in an appointment decision/employment contract) or by law relating to responsibilities specified in the job description of the staff member concerned. Staff costs claimed under the project must relate to activities which the project partner would not carry out if the project concerned was not undertaken.

B. Other costs directly linked to salary payments incurred and paid by the employer (such as employment taxes and social security including pensions as provided for in Regulation (EC) N°883/2004), considering that they are:

⁵⁶ Art 38.5 of the Interreg Regulation (EU) 2021/1059, and by derogation of Article 76(1)(c) of the Regulation (EU) 2021/1060

⁵⁷ The European Commission publishes monthly exchange rates on the first day of each month at: https://ec.europa.eu/info/funding-tenders/procedures-guidelines-tenders/information-contractors-and-beneficiaries/exchange-rate-infoeuro_en

⁵⁸ Depending on the type of call and projects selected, one or more cost categories may be prohibited by the Programme, the information is then included in the Budget section of the Courtesy version of the Application Form.

⁵⁹ Article 39 of Regulation (EU) No 1059/2021

⁶⁰ The term "employment document" refers to an employment contract or other equivalent legal agreement that permits the identification of the employment relationship with the partner's organisation.

- Provided for in an employment document or by law;
- In accordance with the legislation referred to in the employment document and with standard practices in the country or the organisation where the individual staff member is actually working;
- Not recoverable by the employer.

Method for reporting costs

Staff costs are reimbursed according to a **real cost approach** based on the monthly working time dedicated by a staff member to the project (full time, part time on the project⁶¹) without the obligation to establish a separate working time registration system. The proportion of the monthly salary dedicated to the project is fixed at least in the task assignment template made available to **the partners on Jems/by the Programme. The assignment template is a compulsory document which must be completed and kept up to date for each employee declaring staff costs in the framework of an Interreg Euro-MED project.**

- full-time assignment to the project (100%)
- part-time assignment with a fixed percentage of time worked on the project per month (<100%)

The staff costs claimed must be **calculated individually** for each staff member working on the project and **for each month of project implementation** by **applying a fixed monthly percentage of the time spent on the project to the actual gross monthly salary costs paid by the partner organisation.**

Even in the case of occasional and limited staff participation, a fixed percentage can be applied.

The monthly percentage of participation should be determined on the basis of a realistic estimate considering the amount and frequency of participation of each staff member in the project activities per month.

This method aims to simplify the declaration of expenditures but the adequacy of staff costs must always be ensured. **The principle of proportionality** must always be respected and checked in the process of reporting and certifying expenditure. **If the staff costs claimed are not adequate in quality and/or quantity in relation to the production of the deliverables and outputs for the project, a correction must be applied on the basis of this proportionality principle.**

⁶¹ It should be noticed that the notions of full-time and part-time refer to **the relationship of the employee to the project** and not to the employer.

The Task Assignment template

The task assignment template is the basis to prove the plausibility of the time allocation:

- It is issued individually for each staff member (not a group) per project.
- It is usually issued at the beginning of the (reporting) period to which it applies.
- It is signed by the employee and the employer/ a line manager/ supervisor.
- It must contain the percentage of time dedicated to the project per month and a description of the project-related role, responsibilities and tasks. The level of detail for the tasks should be proportionate to the involvement. It is expected that for higher percentages of involvement, task descriptions are correspondingly detailed, whilst for little involvement a more general description will be sufficient.

The time allocation (fixed percentage) and description of tasks could be reviewed on a regular basis (e.g., annual staff appraisal) and adjusted if needed (e.g. due to changes in tasks and responsibilities in the project). Should the percentage change, the respective amendments should be introduced in the task assignment template (if a separate document) or employment contract (if part of it).

Applying the fixed percentage method for staff does not require to have a dedicated time recording system (i.e. timesheets) at the level of the individual staff member or the organisation. No additional periodic staff reports to verify staff costs should be asked and provided.

/!\ Beware

In principle, the fixed percentage could cover the whole duration of the project, and it should at least cover a full implementation period. However, for each implementation period the percentage of working time dedicated to the project may change, especially in the cases described below:

- Changes in the team working on the project (adding or removing staff members);
- Changes in the tasks and responsibilities of the staff member, e.g. changes in the employment contract and/or assignment decision;
- Changes in the level of participation of the partner in the project activities, based on the approved Application Form/a project modification approved by the Programme;

In the event of a change, the employer must draw up an amendment to the task assignment template: any update of this percentage must be made in the Jems monitoring tool.

EXAMPLE 1

Staff contracted for the implementation of an Interreg Euro-MED project or devoting 100% of their working time to the project

Staff member whose task assignment template indicates that 100% of his/her working time is spent on an Interreg Euro-MED project.

Calculation of staff costs:

Total monthly salary (gross salary⁶²): EUR 3.000

Staff costs claimed : 3.000 EUR

EXAMPLE 2

One member of staff works part-time on the project, with a fixed proportion of the time worked on the project per month

Staff member whose task assignment template indicates that 60% of his/her working time is spent on an Interreg Euro-MED project.

Calculation of staff costs:

Total monthly salary (gross salary⁶³): EUR 3.000

% of time worked on the Interreg Euro-MED project established: 60%

*Staff costs claimed: 3.000 EUR * 60% = 1.800 €*

⁶² monthly salary cost (gross salary, including employer's charges and other costs directly related to the payment of salaries)

⁶³ monthly salary cost (gross salary, including employer's charges and other costs directly related to the payment of salaries)

Natural persons⁶⁴ working for the partner institution:

Payments to **natural persons** working for the Interreg partner under a contract other than an employment or work contract may be treated as salaries⁶⁵ and such costs are eligible if:

- The person works under the instructions of the project partner and, unless otherwise agreed with the project partner, on the premises of the project partner;
- The result of the work performed belongs to the project partner;
- The costs are not significantly different from those for personnel performing similar tasks under an employment contract with the project partner.

If the above conditions are not met, this expenditure must be allocated to the Cost category External expertise and services costs.

Audit trail

The following key documents should be available for control purposes:

- **Employment document** (Employment/Working Contract and/or Assignment Decision), including the name of the project and additional specific information covering the minimum requirements of the assignment model. Where standard practice in the partner organisation does not require the use of specific assignment decisions, the Programme documents will be sufficient to demonstrate participation.
- **Task assignment document, MANDATORY template provided in Jems**, describing the involvement of the employee in the Interreg Euro-MED project,) signed by the employer and the employee. The task assignment document must be available for the implementation of the partner's expenditure control work and **must be submitted to the JS via Jems** as part of the submission of the first national controller's certificate including staff costs. The documents can be updated in the cases described above for each new reporting period prior to the submission of the expenditure for verification by the national controller.
- **Payslips or other documents of equivalent probative value** related to the staff expenses declared for the current year and where the gross salary, employer's social contributions and other compulsory payments are clearly identifiable

⁶⁴ As national regulations on this issue differ from country to country, the Programme does not provide a definition of natural person. Partners and national controllers are required to clarify this notion at the very beginning of the project in cooperation with their National Authority and in accordance with their institutional regulations, and it is advisable to keep track of the conclusions reached on the subject as part of the project audit trail.

⁶⁵ Only employment contracts (and such ones comparable to employment contracts) fall under the **labour law** and are therefore to be considered as staff costs, which have to be reported under this cost category. All other contracts like contracts for services are subject to procurement law and consequently they have to be reported under the cost category "external expertise and services"

- **Proof of payment** of salaries and employer's contributions and other costs related to the staff costs declared for the current financial year.
- **No recording of working time** (e.g. timesheets or similar documents) is required.

b) Office and administrative costs⁶⁶ (CC2)

Office and administrative costs cover operating and administrative expenses of the project partner that are necessary for the implementation of the project.

The eligible expenditure items under this cost category are (exhaustive list):

- Office rent;
- Insurance and taxes related to the buildings where the staff is located and to the equipment of the office (such as fire or theft insurance);
- Utilities (such as electricity, heating, water);
- Office supplies;
- Accounting ;
- Archives ;
- Maintenance, cleaning and repairs;
- Security;
- IT systems;
- Communication (such as telephone, fax, internet, postal services, business cards);
- Bank charges for opening and administering the account or accounts where the implementation of an operation requires a separate account to be opened;
- Charges for transnational financial transactions.

None of the expenditure items included in the above list can be declared as real cost under any other cost category and **direct costs** under this cost category are not eligible for the Programme.

Method for reporting costs

No detailed budget is required for this cost category. The amounts for Office and administrative costs corresponding to each partner are calculated by the online monitoring tool according to a flat rate of 15% of the eligible staff costs. The flat rate mechanism applicable to this cost category is mandatory for all project partners and the 15% rate is fixed.

⁶⁶ Article 40 of Regulation (EU) No 1059/2021 and Article 54 (b) of Regulation (EU) No 1060/2021

The calculation is done automatically by the online monitoring tool:

- when creating the category "staff costs" in the Application form (estimation)
- when declaring expenditure under the staff costs category (eligible expenditure)

Administrative and office costs are thus automatically reimbursed by the Programme on the basis of eligible staff costs. The controller does not need to check anything regarding office and administrative expenditures, its control focuses on the correct reporting of staff costs and should ensure that no expenditure related to office and administration is included in any other cost category.

/! Beware

If among the direct staff costs (used as a basis for calculating administrative and office costs) all or part is deemed ineligible, the determined amount of administrative and office costs will automatically be recalculated and reduced accordingly.

Audit trail

The flat rate of 15% of staff costs for the determination of the amounts related to office and administrative costs is a simplified cost option foreseen by Art. 54(b) CPR (EU) 2021/1060. Thus, partners do not have to document or prove that the expenditure has been incurred and paid, and no documents confirming that the flat rate corresponds to the reality of the costs can be requested by the different levels of control.

c) Travel and accommodation costs⁶⁷ (CC3)

The costs under this category refer to travel and accommodation expenses of the **staff of the project partner institution** for missions essential to the effective implementation of the project.

The eligible expenditure items under this budget line are (exhaustive list):

- Travel costs (e.g. tickets, travel and car insurance, car mileage, toll and parking fees);
- Costs of meals;
- Accommodation costs;
- Visa costs;

⁶⁷ Article 41 of Regulation (EU) No 1059/2021 and Article 54 (b) of Regulation (EU) No 1060/2021

- Per diem (daily allowances).

Any item of expenditure listed under a) to d) already covered by a **daily allowance** should not be reimbursed in addition to the daily allowance.

Method for reporting costs

The Programme provides for two methods of declaring travel and accommodation costs.

1. as a fixed **flat rate of 15% or 22%⁶⁸ of eligible staff costs**
2. as real costs only in case the flat rate is not an appropriate method for the partner for **justified reasons**

/!\ Beware

It is up to each partner to decide which **declaration method for travel and accommodation costs** they wish to use - please bear in mind that from the first participation in a Euro-MED application, partners should choose one declaration method and it will not be possible to modify it after the starting of the first project, i.e. it will apply for the implementation of all the Interreg Euro-MED projects in which the partner organisation will participate.

The chosen calculation method will be checked by the JS during the assessment of the applications and corrected if necessary during the pre-contracting phase.

No deviation from this rule will be accepted and no change of method will be accepted after the start of the partner's first project.

Travel and accommodation costs are reimbursed at a fixed flat rate of eligible staff costs (method 1):

- **15%** for partners based in EU territories,
- **22%** for partners based in territories of IPA countries.

By choosing this method, it is not necessary to set a detailed budget for travel and accommodation as the calculation is done automatically by the online monitoring tool Jems:

1. when creating the category "staff costs" in the Application form (**estimate**)
2. in the process of declaring expenditure under the category staff costs (**eligible expenditure**).

⁶⁸ Percentages are fixed and partners using the flat rate method must stick with 15% or 22% rates ; no other percentage will be accepted

Travel and accommodation expenses are automatically reimbursed by the Programme on the basis of the eligible staff costs declared to the project. The controller does not have to check anything regarding travel expenditure, their control focuses on the correct reporting of staff costs and should ensure that no expenditure related to travel and accommodation is included in any other cost category.

The flat rate mechanism for this cost category must be foreseen in the Application Form and can be selected by any project partner. The indicated rate of 15% or 22% is fixed and depends on the location of the project partner.

/!\ Beware

If all or part of the direct staff costs (used as a basis for calculating travel and accommodation costs) are found to be ineligible, the determined amount of travel and accommodation costs will automatically be recalculated and reduced accordingly.

Audit trail

The flat rate of 15% or 22% of staff costs for the determination of amounts related to travel and accommodation costs is a simplified cost option provided in the Interreg Regulation Article 41 (5). Partners do not have to document or prove that the expenses have been incurred and paid, and no documents confirming that the flat rate corresponds to the reality of the costs can be requested by the different levels of control.

Real costs

In exceptional and duly justified cases, it is also possible to opt for the declaration of travel and accommodation costs as **real costs (method 2)**⁶⁹.

/!\ Beware

- Travel and accommodation costs must be clearly linked to the project and be essential for the implementation of the project activities.
- Travel and accommodation costs **must be covered by the partner organisation**. Direct payment by a staff member of the partner organisation must be supported by proof of reimbursement by the employer to the staff member.

⁶⁹ A note indicating the reasons justifying the use of the real costs method should be provided at the time of application and attached to the application form for formal approval by the Programme.

- Cost-effectiveness should be ensured, taking into account the full cost of the mission (travel costs, travel-related staff costs, etc.).
- The maximum daily rate for hotel and daily allowances must be respected, in accordance with national eligibility rules⁷⁰. **NB: the applicability of these thresholds is not linked to the legal status (public or private) of the project partners. In case of doubt the partner/controller must refer to the relevant National Authority.**

Audit trail (real costs)

When using the real cost method, the following key documents must be available for control purposes:

- Signed mission request/authorisation indicating the name of the employee, date/duration, location and scope of the mission (according to the internal policy of the partner organisation, e.g. mission assignment)
- Agenda (or similar) of the meeting / seminar / conference
- In case of travel outside the cooperation area and outside the EU, the express approval of the JS
- Invoices paid directly by the project partner institution, original tickets and any other evidence confirming the reality and the amount of the declared costs
 - Proof of payment
 - Daily allowance claims (if applicable)
 - Employee's claim for reimbursement, either based on the per diem or on the real cost (in the case of costs incurred by a staff member of the partner organisation)
- Travel invoices paid by a staff member claiming reimbursement on the basis of real costs, tickets and any other evidence documents (e.g. metro/bus tickets, meal invoices, personal car claim with mileage sheet, according to national procedures and agreed values)
- Proof of actual reimbursement to the staff member (if applicable)
- Any other documents that the National Controller may request in order to verify compliance with national legislation.

Specific cases:

Travel and accommodation costs of an employee not declaring staff costs

Travel and accommodation costs of an employee of the partner organisation, other than those declaring staff costs (e.g. decision-makers, administrators, management

⁷⁰ Please note that for the same partner the threshold to be respected may vary according to the country where the travel occurs. For specific information on the threshold to be respected for each partner, please contact your National Authority, your National Contact Point or visit the national information page on the [Interreg Euro-MED Programme website](#).

etc.) invited to participate in events connected with or organised by the project may be eligible under the category of external expertise and services and such participation should represent a real added value for the project.

Travel and accommodation costs of External Experts

Travel and accommodation costs for external experts (including speakers and invited experts) and service providers, as well as those related to associated partners⁷¹ and/or in-house bodies, can only be claimed under the cost category **Costs of external expertise and services**.

Travel outside the Interreg Euro-MED area⁷² :

Travel and accommodation costs related to activities taking place **outside the Euro-MED area but in an EU Member State** (e.g. Brussels, etc.), are possible as long as they are in line with the project objectives and will be simply communicated to the JS on a regular basis for information.

Travel and accommodation costs related to activities taking place **outside the cooperation area and outside the EU** are only eligible if they are foreseen in the approved Application Form or expressly accepted by the JS.

It is recommended that travel outside the Programme area and the EU be limited as it is expected that project activities will be mainly focused on the Interreg Euro-MED territory for a better impact on the cooperation area.

d) External expertise and service costs ⁷³ (CC4)

The costs in this category correspond to external expertise and services provided by a public or private entity, or by a natural person not declared as staff of the partner organisation. External experts and service providers are contracted to carry out certain tasks and activities essential to the implementation of the project. The costs of external expertise and services shall be paid on the basis of contracts or written agreements of equivalent value, supported by tangible and documented invoices or claims issued by the providers of goods/services (or the persons mentioned in point o) of Article 42 of ETC Regulation 1059/2021).

⁷¹ Definition of associated partner: Public, private or international institutions wishing to participate in the project without contributing financially See Part I.B of the Manual

⁷² The Euro-MED Interreg Programme area is composed of 69 regions from 14 countries, see Cooperation area (<https://interreg-euro-med.eu/en/where-we-work/>)

⁷³ Article 42 of Regulation (EU) No 1059/2021

Eligible expenditure under this cost category is as follows (exhaustive list):

- Studies or surveys (e.g. evaluations, strategies, concept notes, design plans, handbooks);
- Training;
- Translations;
- Development, modifications and updates to IT systems and website⁷⁴;
- Promotion, communication, publicity, promotional activities and objects or information related to an operation or programme as such;
- Financial management;
- Services related to the organisation and implementation of events or meetings (including rent, catering and interpretation);
- Participation in events (e.g. registration fees);
- Legal consultancy and notarial services, technical and financial expertise, other consultancy and accountancy services;
- Intellectual property rights;
- Verification and validation of expenditure carried out by authorized national controllers;
- Provisions of guarantees by a bank or other financial institution where required by EU or national law or in a programming document adopted by the Monitoring Committee;
- Travel and accommodation for external experts, speakers, chairpersons of meetings and service providers;
- Other specific expertise and services needed for the project.

Method for reporting costs

Costs related to the use of expertise and services are reimbursed by the Programme on the basis of **real costs**.

/!\ Beware

External expertise and services should be necessary specifically for the effective implementation of project activities.

- The eligibility of external expertise and service costs is subject to full compliance with EU, Programme and national procurement rules (including institutional

⁷⁴ With reference to points d) and e) and in the framework of the Interreg Euro-MED Programme the project website is provided free of charge by the Programme and is therefore not eligible as such, however the costs related to the management of the project website provided by the Programme as well as the development or purchase of specific functionalities for the website provided are eligible under CC4 under point d) as well as the development of tools or platforms constituting the very core of the project or serving to achieve an objective of the project.

regulations if stricter) and must comply with the principles of transparency, non-discrimination and equal treatment⁷⁵.

- External expertise and services must be duly indicated in the Application Form describing at least the selection procedure, the nature of the expertise/service, and the corresponding budget.
- Costs corresponding to project activities subcontracted to "in-house" bodies, related travel and accommodation costs, as well as costs corresponding to cooperation between public entities, must be included in this cost category. They must be declared as real costs (without any margin) and respect the applicable provisions on public procurement (depending on the legal status of the subcontracted body).⁷⁶
- **Non-monetary awards** for competition winners are eligible provided that the connection to the project is well justified and that the award is necessary for the successful implementation of the project. The JS should expressly accept such costs in order to assess their relevance and provide guidance to partners on this point.
- **Activities complementary to events** (e.g. site visits) are eligible under this category as long as they are directly connected to the project.
- **Travel and accommodation costs related to associated partners** must be claimed under this category⁷⁷ and should preferably **be borne by the project partner**. Otherwise, the project partner should be able to **prove in a tangible and documented way** the reimbursement of these expenses to external persons and keep all supporting documents related to the costs (invoices, tickets, proof of payment of expenses generated by the associated partner, guests, etc).
- Concerning the location of activities related to CC4, project partners and controllers should refer to Chapter I.D point iii.e of this Manual. i.e costs related to external expertise or services concerning activities **located** outside the Programme area but in an EU Member State are possible as long as they are in line with the project objectives. Costs related to external expertise and services concerning activities **located outside the Programme area and outside the EU** are eligible **only if they are expressly accepted by the JS** considering the related activity and the impact on the Interreg Euro-MED area.

⁷⁵ For more information, please refer to the section of this Manual related to Public Procurement, Controls and Audits.

⁷⁶ For further information on national requirements and the definition of an in-house organisation, partners are invited to contact their National authority.

⁷⁷ Travel and accommodation costs for external experts, speakers etc. must comply with **ALL the general principles and the audit trail** of expenses mentioned in the **travel and accommodation cost category (real costs)** and **applicable to the partner bearing the expenses**.

Audit trail

The following key documents should be available for audit purposes:

- **Evidence of the selection process** of the provider, goods or services in accordance with the principles of competitive tendering and, when applicable, the procurement rules and legal status of the partner
- **A written contract or agreement detailing the goods or services** that have to be provided and **their pricing** and including a **clear reference to the project**. Any changes to the contract must comply with the rules related to public procurement and must be documented.
- **Invoice or claim** providing all relevant information in accordance with the applicable accounting rules.
- **Proof of completion** of external experts' work or service deliverables
- **Proof of payment**
- Regardless of the amount of the goods, services or supplies contracted and the legal status of the project partner purchaser, it is recommended that a document be formalised to trace **compliance with the basic principles on which the procurement standards are based** and that it be made available in the event of an audit.
- Any other document that the National controller may request in order to verify compliance with EU and/or national legislation.

e) Equipment costs⁷⁸ (CC5)

Costs in this category relate to equipment purchased, rented or leased by the project partner that is not already covered by the cost category "office and administrative costs", and **necessary for the implementation of project activities**. This also includes the costs of equipment already owned by the partner organisation and used to carry out the project activities.

This category covers the costs of fixed investments in equipment and the costs of equipment that is part of an infrastructure investment⁷⁹.

Eligible expenditure under this cost category is as follows (exhaustive list)⁸⁰:

- Office equipment;
- IT hardware and software;
- Furniture and fittings;
- Laboratory equipment;
- Machines and instruments;

⁷⁸ Article 43 of Regulation (EU) No 1059/2021

⁷⁹ In opposition to the equipment that serves to support the implementation and delivery of project activities (consumables), "fixed investments in equipment" and "investments in infrastructure" refer to project results, which remain in use by the partners and/or target groups after the end of the project.

- Tools or devices;
- Vehicles;
- Other specific equipment needed for the project

/!\ Beware

A pilot investment may include elements that belong to cost categories 5 "Equipment" and 6 "Infrastructure and works".

Any equipment must be expressly accepted by the JS.

Method for reporting costs

Costs related to the use of equipment are reimbursed by the Programme on the basis of **real costs**.

/!\ Beware

If the exclusive use of the equipment for the purposes of the project is not evidenced or documented, partners should declare the costs on a pro-rata based on their use or according to a clear and transparent depreciation plan, taking into account the timeframe of the equipment use on the project and the applicable national regulations.

Any potential equipment used for project management must be reasonably purchased at the beginning of the project. The use of such equipment and related costs declared should be in line with the staff declared as working on the project.

- Concerning the location of activities related to CC5, project partners and controllers should refer to Chapter I.D point iii.e of this Manual i.e: costs related to equipment **located and operating** outside the Programme area but in an EU Member State are possible as long as they are in line with the project objectives. Costs related to equipment **located and operating outside the Programme area and outside the EU** are eligible **only if they are expressly accepted by the JS** considering the related activity and the impact on the Interreg Euro-MED area.

Audit trail

The following key documents should be available for audit purposes:

- **Evidence of the selection process** of the provider, goods or services in accordance with the principles of competitive tendering and, where applicable, the procurement rules and the legal status of the partner
- **A written contract or agreement detailing the goods or services** to be provided and **their pricing** and including a **clear reference to the project**. Any changes to the contract must comply with the rules related to public procurement and must be documented.
- **Invoice or claim** providing all relevant information in accordance with the applicable accounting rules.
- **Proof of existence of the equipment item**
- **Proof of payment**
- Regardless of the amount of the goods, services or supplies contracted and the legal status of the project partner purchaser, it is recommended that a document be formalised to trace **compliance with the basic principles on which the procurement standards are based** and that it be made available in the event of an audit.
- Any other document that the National controller may request in order to verify compliance with EU and/or national legislation.

f) Costs for infrastructure and works⁸¹ (CC6)

The costs in this category relate to the investment in infrastructure and works, **necessary to achieve the objectives** of the project. Within the Programme, investment activities are eligible only in the framework of **pilot actions**. This category also includes the costs of fixed investments in infrastructure⁸².

The eligible expenses for the Programme under this heading are the following (exhaustive list):

- building permits;
- building material;
- labour;
- specialised interventions (e.g. soil remediation, mine-clearing)

/!\ Beware

A pilot investment may include items that fall under cost categories 4 "External expertise and services"; 5 "Equipment" and 6 "Infrastructure and works".

⁸¹ Article 44 of Regulation (EU) No 1059/2021

⁸² Fixed investments in infrastructure refer to project results, which remain in use by the partners and/or target groups after the end of the project.

All costs related to meeting standards and obligations related to the nature of the investment (e.g. feasibility studies, revenue generation, environmental impact assessments, climate protection, building permits, etc.) must be included in the category of external expertise and service costs, unless they are part of an infrastructure contract.

➔ Any investment in infrastructure must be expressly accepted by the JS.

Method for reporting costs

Costs related to the use of infrastructure and works are reimbursed by the Programme on the basis of **real costs**.

Audit trail

Following key documents should be available for auditing purposes:

- **Evidence of the selection process** of the provider, goods or services in accordance with the principles of competitive tendering and, where applicable, the procurement rules and the legal status of the partner
- **A written contract or agreement detailing the goods or services** to be provided and **their pricing** and including a **clear reference to the project**. Any changes to the contract must comply with the rules related to public procurement and must be documented.
- **Invoice or claim** providing all relevant information in accordance with the applicable accounting rules.
- **Proof of existence of the actual infrastructure and/or works carried-out**
- **Proof of payment**
- Regardless of the amount of the goods, services or supplies contracted and the legal status of the project partner purchaser, it is recommended that a document be formalised to trace **compliance with the basic principles on which the procurement standards are based** and that it be made available in the event of an audit.
- Any other document that the National controller may request in order to verify compliance with EU and/or national legislation.

viii. Project branding and information and publicity rules

All projects need to respect a series of mandatory publicity and communication rules laid down:

- in Regulation (EU) 2021/1060 of the European Union and of the Council of 24 June 2021, articles 47 and 50,
- in Regulation (EU) 2021/1059 of the European Parliament and of the Council of 24 June 2021, Article 36 and
 - in this Manual.
 - specific national rules may apply but they must not, under any circumstances, be in contradiction with the above provisions.

The fundamental principle is that project partners must inform the general public and all those involved in the operation about the support received from the European Union.

EU and Programme branding illustrative elements have to be clearly and visibly displayed “on documents and communication material relating to the implementation of the Interreg operation attended for the general public and participants”.

Obligations stand for (non-exhaustive list):

- printed publications: reports, promotional handouts;
- audio-visual: videos, audio podcasts, channels;
- digital or electronic materials (websites, web tools, videos, podcast, etc.);
- events (e.g. on PPT presentations, agendas, bags and other conference material);
- Stationery and office materials;
- Equipment (computers, cameras, etc.).

EU illustrative elements

According to the Article 47 of the Regulation (EU) 2021/1060 and of the Article 36 of the Regulation (EU) 2021/1059, Interreg projects must use the following illustrative elements on all documents and materials described here above:

- The European Union emblem in accordance with Annex IX of the Regulation (EU) 2021/1060
- The statement ‘Funded by the European Union’ or ‘Co-funded by the European Union’ written in full and placed next to the emblem.
- The term “Interreg” used next to the emblem of the Union

Project logo

Interact together with the European Commission designed a logo template for all Interreg Programmes and projects in strict compliance with the EU regulations aforementioned.

The project logo therefore includes the following elements:

- The European Union emblem;
- The statement “Co-funded by the European Union”;
- The Interreg logo;
- The Programme name (“Euro-MED”);
- The project acronym.

To guarantee that project partners comply with the EU communication and visibility rules, and to prevent risk of ineligibility of costs⁸³, **a branding package is delivered to each approved project**; this package contains a ready-to-use and compliant project logo in JPG and EPS files as well as a brand book explaining the rules of usage.

All Interreg Euro-MED projects must use the logo provided by the Programme and use it in accordance with the brand book. Failure to do so may result in ineligibility of expenses.

Only project logos aiming to become a label or brand can be developed in very specific and exceptional cases and shall be expressly accepted by the JS.

Project acronym

To identify the project on the Monitoring System Jems an ACRONYM is required. It is strongly recommended that this acronym does not exceed 12 characters. Indeed, due to the very structure of the logo enforced by the EC, an excessively lengthy acronym would make the use of the project logo complex. The choice of project acronym should respect a few guidelines:

- Be short and memorable;
- Do not repeat acronyms of previous projects, to avoid any confusion or mistakes with them;
- Be intuitive, meaning that it must correctly identify the project purpose or mission;
- Be easy to pronounce and “catchy”. For this reason, technical information should be avoided;
- Preferably be in lowercase.

⁸³ The observance of these rules is critical for the eligibility of expenditure. As stated in the Regulation (EU) 2021/1060, where the project partner does not comply with these obligations and where remedial actions have not been put into place, “the Managing Authority shall apply measures, by cancelling up to 3 % of the support from the Funds to the operation concerned”

Poster

According to the Regulation (EU) 2021/1059, “**each partner of an Interreg operation**” must place a poster of a minimum A3 size or equivalent electronic display with information about the project including the financial support from the Union and the project logo at a location clearly visible to the public, such as an entrance area of a building. Therefore, **ALL** project partners must place this poster.

The Programme provides a **Poster template** available for download on the Programme website.

All projects should send a **photographic evidence** of this poster display together with the first activity report.

Billboards and plaques

In the case of an Interreg operation **exceeding 100 000 euros** and involving **physical investment** or the purchase of **equipment**, the display of durable plaques or billboards clearly visible to the public, presenting the project logo is mandatory for each partner claiming investment/equipment costs. The plaque or billboard must be placed **as soon as the physical implementation of the operation starts, is purchased, or the equipment installed** (Article 36 of the Regulation (EU) 2021/1059).

In this case, please contact the JS Communication Unit to adopt relevant solutions.

Project website

The Programme provides and hosts a complete ready-to-use website to each approved project (please see the related chapter).

Project websites must be updated on a regular basis and provide a short description of the project in English including its aims and results and highlighting the financial support from the Union as stated in the Regulation (EU) 2021/1060.

Concerning project’s website, only costs related to staff (for regular content updates) should be budgeted.

In case the project develops a specific web tool, a link to the project website must be placed in a clearly visible place and the update of the latter must not be overlooked.

Partner institutional website

All project partners must publish on their official institutional websites **or** social media sites (“where such website exists”) a short description of the operation, as set forth in the Regulation (EU) 2021/1059.

This description should be proportionate to the level of support, including its aims and results, and highlighting the financial support from the Union. Partners should also include the project logo displayed in a visible place and complying with the rules of usage described in the brand-book. A link to the project website must also be displayed.

Events

The project logo shall be used on agendas, list of participants, related publications, promotional materials and presentations⁸⁴. During the events, projects are encouraged to place the project poster or a project banner in a readily visible place (e.g. the front of the meeting room).

According to the Regulation (EU) 2021/1060, “operations of strategic importance and operations the total cost of which exceeds EUR 10 000 000” must organise a communication event or activity involving the Commission and the responsible Managing Authority in a timely manner.

The projects co-financed under the Interreg Specific Objective 1 (Interreg Euro-MED 1st call – Governance) are considered of strategic importance, therefore they must comply with this obligation.

Publications

All project publications, including brochures, newsletters, studies, articles and others must include the project logo. When this is not possible, for example, in scientific articles, conference proceedings or other publications, projects should explicitly mention the “contribution from the EU co-financing and the Interreg Euro-MED Programme”.

In addition, projects are strongly recommended to publish most essential results (or a summary of them) in the two official languages of the Programme: English and French in addition to the other languages.

Promotional items

All promotional items must be expressly accepted⁸⁵ by the JS and branded with the project logo.

Only promotional items meeting the following criteria may be produced:

⁸⁴ (Regulation (EU) No 2021/2060).

⁸⁵ See above chapter “eligibility of costs, section “non eligible expenditure”: promotional items.

- They are necessary to reach one of the defined target groups and objectives. Project partners must explain how and why.
- They are eco-friendly.

The JS will assess the compliance with those criteria on a case-by-case basis.

TIPS

- ➡ To **avoid ineligibility** of any activity or product, a countercheck with the Programme's Communication Unit is recommended before printing any material.
- ➡ Please read very carefully the logo brand book explaining how partners should use the project logo.

ix. State aid

What is State Aid?

According to Article 107 (ex. Article 87) of the Treaty on the Functioning of the European Union, State aid is defined as any aid granted by a Member State or through State resources in any form whatsoever which distorts or threatens to distort competition by favouring certain undertakings or the production of certain goods⁸⁶.

Based on this definition, it can be concluded that there is State aid only if **ALL** the following 5 points (**cumulative criteria**) are fulfilled:

- 1) The recipient of the aid is an "**undertaking**", which is carrying out an **economic activity** in the context of the project;
- 2) The measure must confer a **benefit or economic advantage** on the recipient which it would not otherwise have received;
- 3) It must be **granted by a Member State** or through State resources (always the case of Interreg projects);
- 4) It must **selectively favour** certain undertakings or production of certain goods⁸⁷;
- 5) It must **distort or threaten to distort** competition and trade between Member States.

⁸⁶ According to Article 107 of the Treaty on the functioning of the European Union, State aid is defined as "*any aid granted by a Member State or through State resources in any form whatsoever which distorts or threatens to distort competition by favouring certain undertakings or the production of certain goods*"

⁸⁷ With the meaning of the Article 87(1) EC in comparison with other undertakings in a comparable legal and factual situation in the light of the objective pursued by the measure concerned

Comprehensive information on State aid can be found on the [DG Competition website of the European Commission](#), where also a guideline on the notion of State aid is available⁸⁸.

The co-financing of activities falling under state aid rules is prohibited in the European Union, but some exemptions relevant for project partners participating in Interreg projects has been put in place by the regulation⁸⁹.

In the case of the Interreg Euro-MED Programme, State aid relevant activities can be co-financed as project's activities only if they are in strict compliance with Article 20 of the General Block Exemption Regulation (GBER)⁹⁰ or in compliance with the *De Minimis*⁹¹ Regulation.

Relevant national or regional authorities may be consulted to obtain more specific information on rules and limitations concerning State aid (further information might be available on the web pages of the National Contact Points, at the Programme website).

Who is concerned?

The State Aid scheme only applies to partners located in EU Member States, thus partners located in **IPA countries must not** carry out any economic activity in the framework of an Interreg Euro-MED project.

Any project partner, located in EU Member States, offering goods and services in the market in the context of the proposed project is potentially considered an undertaking, regardless of its legal status, the way it is financed and whether its aim is to make profit or not.

Activities carried out within the framework of statutory tasks normally performed by public authorities do not fall within the concept of an undertaking, in view of their non-business purposes and procedures, but in some cases, however, local public or administrative bodies may be considered as undertakings.

Public institutions may perform economic activities (e.g. a regional council can implement a support scheme for SMEs) and such activities are State Aid relevant while, the participation of an SME in a project does not necessarily mean that its activities will be State aid relevant. In parallel, even if an entity provides the goods or

⁸⁸ https://ec.europa.eu/competition-policy/state-aid/legislation/notion-aid_en

⁸⁹ Notifications of aid or aid schemes to the European Commission should only be considered in cases where it is not possible to use an existing exempted or notified aid scheme, or in cases cannot be used, or where EU rules require individual notification, in particular because of the size of the project or the amount of aid envisaged.

⁹⁰ [Commission Regulation \(EU\) No 651/2014](#) as amended by Regulation (EU) No 2021/1237

⁹¹ [Commission Regulation \(EU\) No 1407/2013](#) of 18 December 2013 on the application of Articles 107 and 108 of the Treaty on the Functioning of the European Union to *de minimis* aid.

services free of charge or is financed entirely by the state, it can be subject to the State aid rules.

The concept of “**undertaking**” is very wide and may include public bodies, SMEs, large companies, NGOs, associations, universities, etc. The classification as an undertaking is specific to an activity and it is not linked to the status of an entity public or private

Undertaking - is any entity engaged in an economic activity, regardless of its legal status (it can be a public body, a charity, an NGO, an association or university, as well as a private firm) and regardless of whether it aims to make a profit or not.

In the evaluation of the existence of a potential State aid issue, the nature of the project partner is therefore not relevant; the main criterion to be considered here is the **nature of the activity** the partner and the project intend to carry out through the public funding, and the main question remains: is it, or not an **economic activity**?

Economic activity - is broadly defined as offering goods or services on a given market and therefore a comprehensive list of economic (and non-economic) activities does not exist. Please note that state aid applies only if a partner carries out activities in the project that can reasonably be assumed to be of economic nature. If the partner carries out non-economic activities in the project, there is no state aid even if this organisation normally (i.e. outside the Interreg project) carries out activities of an economic nature. The contrary (i.e. economic activities are performed in the project by an organisation that normally does not carry out economic activities) can also occur, thus resulting in state aid relevance.

If the State aid assessment determines that activities to be carried out by IPA partners and partners located in EU Member States not participating to the Programme are State aid relevant, the participation of these partners will finally not be allowed.

How to deal with State Aid?

Submitted application forms includes a specific “**State aid criteria self-check**” focusing on the five criteria listed below, with particular attention to the assessment of the status as “undertaking” (Criterion 1) of the partners (i.e. the lead partner or any project partner) and of the existence of an economic advantage for the undertaking (Criterion 2).

After the project's work plan is completed by the LP on Jems; each partner must answer carefully to the self-check questions in Jems in cooperation with the Lead

Partner in charge of submitting the proposal. The result of the check may lead to one or more of the following scenarios:

- **NO: No State aid relevance.** In this case no contractual conditions/changes are set concerning State aid.
- **YES: Risk of State aid relevancy, each partner should identify the perimeter of the risk:**
 - **Risk can be removed.** In this case, specific points should be included in the Application Form concerning partner's activities, in order to eliminate the State aid cause (e.g. wide dissemination, also to competitors, of certain project outputs); if not done before submission and in case of project's approval, contractual conditions or budget reduction could be proposed to the Committee.
 - **Direct State aid confirmed for one or more partners.** In this case the **entire budget** allocated to the concerned partner is regarded as State aid granted under the General Block Exemptions Regulation (GBER) or, in exceptional cases, under *de minimis*. In such a situation contractual conditions and eventual budget reduction would be proposed to the Committee.

Based on the result obtained by project partners from their self-assessment, different measures might apply.

Risk of State aid relevance that can be removed

Here below some examples of possible solution that could be included in the Application Form in agreement with the LP, in order to mitigate the State Aid relevancy risk

- Respect of Community and National public procurement rules for all activities co-financed on the framework of an Interreg Euro-Med project (even in case of public authority or if specific rules allow your structure not to use public procurement rules).
- Wide dissemination of project outputs, results and deliverables to avoid selective advantages.
- Open source softwares, open trainings.

Direct State aid granted to one or more partners

The decision on whether to apply the GBER or the *de minimis* Regulation is to be made by the applicant partners themselves, considering the information included in this factsheet and in all relevant legislation.

Both instruments specify certain limits on the maximum amount of aid. Project partners should carefully consider the implications before opting for one of the two instruments and check the conditions and compulsory documentation related to each option

a) Direct aid granted under GBER

As part of an administrative simplification, the European Commission adopted the General Block Exemption Regulation (GBER) and allows any Member State not to notify a certain number of State aid measures to the Commission as long as all criteria given in the regulation are fulfilled. It includes a block exemption for aid granted in the context of Interreg projects (GBER Article 20)⁹².

The aid granted by the programme amounts to the whole Interreg fund budget of the concerned partner(s), up to a ceiling of **2 million EUR** of total public contribution **per partner and per project**.

Please note that **partners receiving the Interreg fund from the programme under the GBER regime cannot receive any additional public co-financing to their budgets by external bodies.**

Partners wishing to apply for any external public co-financing scheme for their project budget will receive Interreg fund from the programme under the *de minimis* regime.

Such partners shall include information on applications for additional external public co-financing in **section B.1.8 of the application form** (Co-financing -> Origin of partner contribution).

The Interreg Euro-MED Programme strongly recommend adopting the Article 20 to all partners declared as undertakings. During the application phase each partner has to fill-in the “State aid criteria self-check” (Section B “Project partners”) where stating that it applies for Interreg fund under the GBER.

b) Direct aid granted under De Minimis

For partners receiving additional public co-financing to their budgets (including SMEs), the programme may grant the Interreg fund under the *de minimis* regime. The aid amounts to the whole Interreg fund budget of the concerned partner, as indicated in the application form.

⁹² Article 20 of Regulation (EU) No 651/2014 as amended by Regulation (EU) No 2021/1237.

Granting aid under *de minimis* implies that a partner can receive funds from the Programme only if it did not receive by **France** public aid under the *de minimis* rule totalling more than **200.000 EUR within the previous three fiscal years** from the date of granting the aid⁹³.

The *de minimis* thresholds counts per “single undertaking”⁹⁴ in case a project partner is part of an organism or a group, the entire group is therefore considered as one single undertaking and the *de minimis* threshold applies to the group.

This could be for example the case of a company owning (or controlling) one or more companies, or the different departments of a university.

Public aid considered by the Programme for the applicable *de minimis* threshold comprises all aid granted by **French national, regional or local authorities**.

Partners carrying out State aid relevant activities in the project **might have a reduction of the Interreg fund granted by the Programme** in order to ensure the respect of the applicable *de minimis* thresholds.

During the application phase and additionally to their Partner declaration, structures applying the *de minimis* rule must sign a *de minimis* self-declaration⁹⁵ indicating any contribution received during the previous three fiscal years falling under the *de minimis* Regulation, to be submitted along with the Application Form.

The maximum Interreg fund grant rate will be calculated on the basis of this declaration. In case of project's selection, aforesaid document must be updated before signature of the Subsidy Contract.

Indirect State aid granted to third parties outside the project partnership

Project activities might result in advantages granted to undertakings outside the project partnership that they would not have received under normal market conditions.

This might be the case, for example, of free of charge services, training, or consultancy to companies. In such cases, the aid is granted to third parties who are the final beneficiaries of project activities.

This aid is granted under **GBER Article 20a**⁹⁶, referring to exemption for aid of limited amount in the context of Interreg.

⁹³ Date of project's approval by the Programme Committee

⁹⁴ Article 3(2) of Regulation (EU) No 1407/2013 on *de minimis* aid precisely defines the principle of single undertaking

⁹⁵ Template provided by the Programme

⁹⁶ Article 20 bis of Regulation (EU) n° 651/2014, introduced by amended Reg (EU) n° 2021/1237

The aid granted under Article 20a of the GBER to an undertaking which is the final beneficiary of the project activities may not exceed EUR 20 000 per undertaking per project.

This form of state aid can be identified during application phase but may also appear during project's implementation.

In this case, the partners must identify the activity concerned by the risk. Supplementary conditions setting a threshold to the aid granted to third parties must be set (see guidelines "indirect state aid to third parties"). If the threshold is not respected project partner providing the support has to eliminate any State aid element.⁹⁷

When such advantage is provided, project partners as well as third parties bear the responsibility to comply with state aid rules and this shall be checked by the relevant institutions (i.e., controllers and national authorities).⁹⁸

State aid follow-up

- **Before the signature of the project Subsidy Contract:**

On the basis of the State Aid self-assessment presented by project partners, JS will perform a State Aid check.

During the pre-contracting phase JS may ask partner to amend the selected exemption scheme or the Application Form content.

If a state aid risk is confirmed, contractual conditions for project approval may be raised to the Programme Committee

- **During project's implementation:**

The Lead partner ensures that all the partners respect the above-mentioned measures to avoid falling under the concept of State aid relevancy.

In the same way, Controllers will verify if rules on State aid have been respected by the controlled partner.

Additional contractual conditions on State aid may be imposed to projects in case of project modifications assessed as State aid relevant.

During project's lifetime, if any activities are assessed as State aid relevant the information must be raised to the JS. In this sense, Lead Partners, National Controllers and project partners must keep specific attention to this issue as far as infringement to State aid rules can lead to major **financial errors and irregularities**.

⁹⁷ Indicative methodology to identify **Indirect State aid granted to third parties** is provided in **Annex XX (drafting ongoing)**

⁹⁸ Partners are advised to check national legislation and procedures related to aid to third parties, as these might apply even if the Programme applies article 20a GBER.

State aid criteria self-check flow

(Section B.1.9 of the application form)

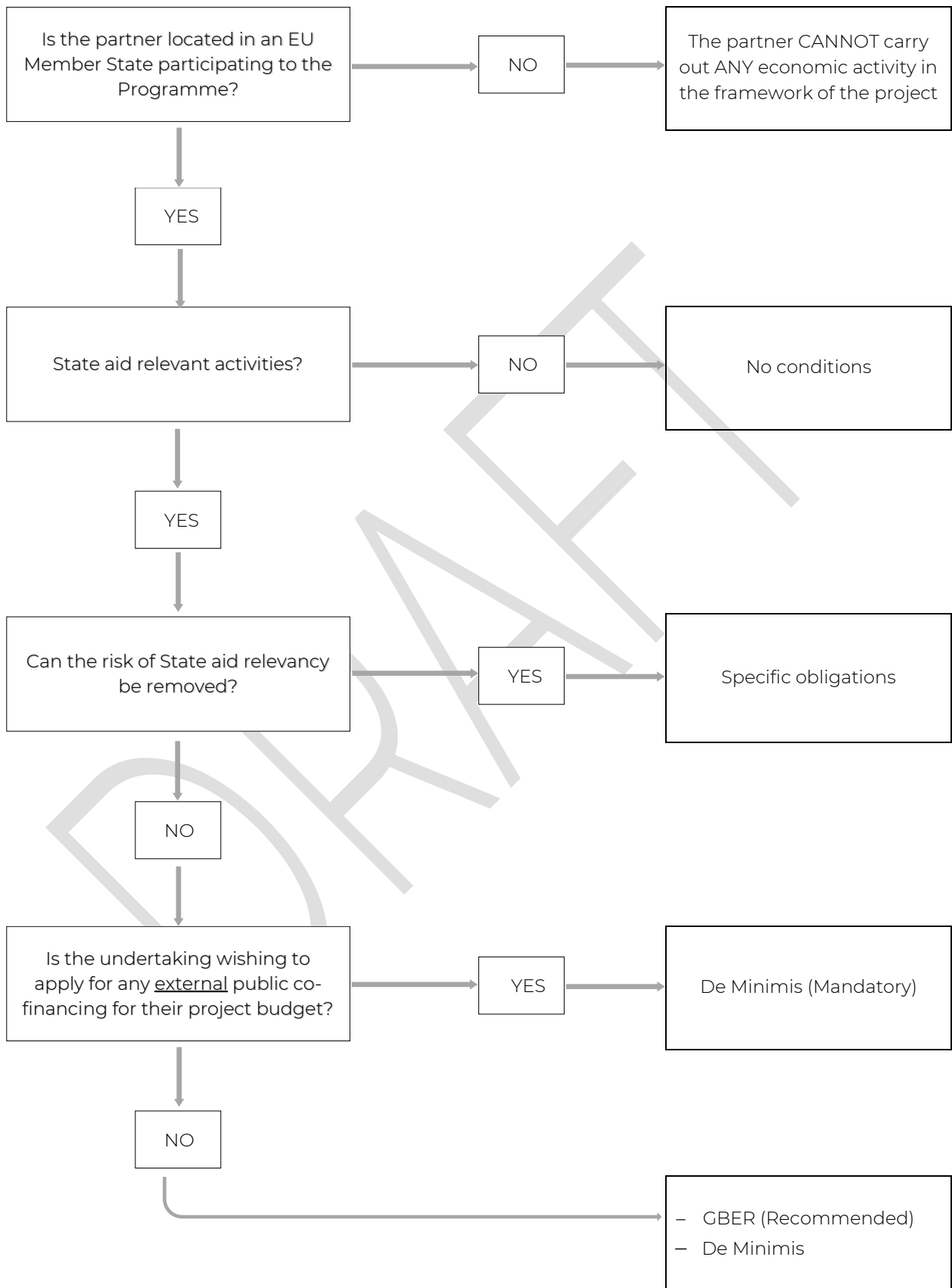

B. Public procurement and external contracting

During project implementation, any partnership is likely to have recourse to an outsourcing contract to meet its needs for **goods, services or works**. These contracts concluded against payment between one or more economic operators and one or more contracting authorities⁹⁹, are subject to public procurement rules. These rules aim to ensure transparent and fair conditions of competition in the common market.

Whatever the type of outsourcing (contracting with external auditors for first level control, external technical expert, catering and technical equipment for an event, etc.), **compliance with public procurement rules is imperative to guarantee the eligibility of the expenses incurred**.

To avoid any loss of funds, project partners must therefore be able to prove that the award of contracts complies with public procurement rules.

i. Three levels of rules

The rules vary according to the qualification of the need, as well as the value of the purchase and the legal status of the entity performing the service. Three levels of rules have to be taken into consideration when preparing contracts:

- EU rules (i.e. public procurement directives¹⁰⁰ for ERDF partners)
- National rules¹⁰¹
- Internal rules of the structure

The strictest rules must always be applied (this principle applies to all public or private partners, ERDF or IPA).

For example, when the partner is subject to internal rules that are stricter than national and European rules, the internal rules are applied.

⁹⁹ "Contracting authorities" means the State, regional or local authorities, bodies governed by public law or associations formed by one or more such authorities or one or more such bodies governed by public law (Directive 2014/24/EU).

¹⁰⁰ More information on EU procurement rules can be found here: https://ec.europa.eu/growth/single-market/public-procurement/rules-implementation_en

¹⁰¹ National rules include public procurement laws, corresponding delegated and implementing acts or any other generally applicable rules or legally binding decisions.

ii. Specificity for IPA partners

IPA States participating in the Programme may opt to use the Practical Guide to contract procedures for actions outside the EU (PRAG). The version of the PRAG to be used is the one in force at the time of the opening of the procurement procedure. For further information, IPA partners may contact their National Authority or National Contact Point.

Due to their complexity, it is strongly recommended to familiarize oneself with the rules applicable to public procurement and, if necessary, to obtain expert advice sufficiently in advance to launch a procurement procedure.

Each contract must be awarded on the basis of objective criteria which ensure compliance with the principles of **transparency, non-discrimination and equal treatment** and which guarantee that tenders are assessed under conditions of effective competition.

Furthermore, when acquiring goods or services, the partners will activate levers that promote **environmentally responsible purchasing** and will integrate **social components** whenever possible.

iii. Entities not subject to public procurement obligations

Entities that are not subject to public procurement obligations (e.g., private companies for most of their procurement under EU regulations) are not required to follow public procurement procedures.

However, these organisations (private organizations, non-governmental organizations, multinationals, etc.) must respect the basic principles on which procurement standards are based. As such, **they must give preference to the best value or, where appropriate, the lowest price and, in any case, should prove the reasonable cost of their expenditures.**

It is recommended that a document be formalised to track the respect of these principles and that it be made available for control purposes.

Please contact your national authority to refer to the relevant national rules and guidelines.

Errors in public procurement procedures are among the most common in Interreg projects¹⁰². For this reason, special attention must be given to public procurement by project partners and first level controllers.

Partners must keep all documentation related to the project's procurement procedures. This file is essential to ensure compliance with public procurement rules and usually include the following elements:

- Initial cost estimate made by the project partner to identify the applicable procurement procedure
- A copy of the procurement publication/advertisement
- A copy of the specifications
- Bids/quotes received from bidders
- Evaluation report of the offers received
- Information on acceptance or rejection of bidders
- Bidders' complaints submitted to the project partner, if any
- Contract signed with the selected provider, including amendments
- Invoices issued by the external provider and proof of payment
- Proof of delivery of the service
- Other information, if applicable

The First Level Controller will verify the partner's file during the expenditure audit and may request any additional information needed to confirm that:

- there has been **no artificial splitting of the contract purpose or value** in order to avoid a heavier public procurement procedure;
- in case of modification or extension of the original contract: **there has been no significant change in the overall purpose, content or economy of the bid** that would invalidate the original bidding process;
- in the case where no competitive bidding was carried out, there is a **documented justification** for this decision;
- in the case where an in-house was contracted or in the case of inter-municipal cooperation or similar, there is sufficient documented evidence to justify this choice, only the actual costs are charged to the project and correctly attached to the budget lines.

It is imperative that communication and publicity requirements are respected.

¹⁰² For more information on preventing the most common errors in European Structural and Investment Fund projects, please consult the Guidelines on Public Procurement for Practitioners (available at http://ec.europa.eu/regional_policy/en/information/publications/guidelines/2015/public-procurement-guidance-for-practitioners).

First level controllers, second level controllers and auditors will verify that the contracts are in line with the selected offers.

Fraud Prevention in Public Procurement

Particular attention must be paid to the risks of fraud in the field of public procurement.

In order to prevent and detect potential frauds, the Programme recommends to the partners to:

- Ensure the proper application of their internal policy on conflicts of interest
- Ensure, through checks, that candidate companies do not present conflicts of interest with its own structure
- Implement measures to detect abnormally low or high bids (e.g. comparison with a similar service on a public procurement platform)

It is recommended that an internal control system be established for public procurement, in order to avoid, in particular:

- Irregular splitting of purchases
- Unjustified direct awards
- Irregular extensions of contracts
- Improper amendments to existing contracts
- Overly restrictive specifications of requirements

It is recommended that contract awards or amendments to existing contracts be reviewed and approved by members of the organization who did not contribute to the selection of the provider (e.g., management staff).

Similarly, if the partner organization has an internal audit function, it is recommended that the relevant department/person **regularly review compliance with public procurement rules**.

Furthermore, in addition to the minimum requirements defined by the applicable European and national legislation on public procurement, the Programme recommends that partners ensure:

- Full transparency in the awarding of contracts
- A transparent bid opening procedure (paper or dematerialised) to avoid manipulation of bid data.

C. Expenditures' financial flow (drafting ongoing)

- i. Financial reporting
- ii. Payments
- iii. Decommitment
- iv. Ineligible expenditures declared to EC

D. Controls, audits and verifications (drafting ongoing)

- i. National controls (ex "FLC)
- ii. JS verifications
- iii. Audits
- iv. Other controls levels

IV. Legal mechanisms (drafting ongoing)

- A. Data protection
- B. Fraud
- C. Conflict of interest
- D. Intellectual property
- E. Complaints and dispute settlement

V. Annexes (drafting ongoing)

A. Bank information details (drafting ongoing)

B. Deliverables list

In the Application Form, for each work package, applicants have to describe the activities that will lead to the achievement of the targeted specific objective.

For each activity, applicants are likely to produce deliverables which they will need to plan and budget for. However, for the purposes of assessing the relevance of the project and monitoring its progress, it is not necessary to list them all in the application form.

It's highly recommended to keep all records of the project development, including methodologies, databases, reports, etc., necessary to fully understand the approach and to develop them in such a way that they can be shared in line with the Results Amplification Strategy. However, only those deliverables directly related and meaningful to the results of the project and the ultimate goal and output of the activity or project shall be listed.

Depending on the type of project, an activity can have none, one or more deliverables that contribute to the development of a project output. Indeed, deliverables are optional.

This section defines some possible types of activities and respective examples of final deliverables that the project could produce:

- Mandatory activities that are common to all types of projects:
 - ✓ Communication (*Chart 1*)
 - ✓ Monitoring of carbon footprint (*Chart 2*)
 - ✓ Contribution to the Results Amplification Strategy (*Chart 3*)
- Activities specific to each type of project:
 - ✓ Study projects (*Chart 4*)
 - ✓ Test projects (*Chart 5*)
 - ✓ Transfer projects (*Chart 6*)
 - ✓ Thematic community projects (*Chart 7*)
 - ✓ Institutional dialogue projects (*Chart 8*)

Please note that the **Strategic territorial projects** can include all the suggested activities and deliverables listed for Study /Test /Transfer projects, as they will include all three study-test-transfer phases.

CHART 1: POSSIBLE COMMUNICATION ACTIVITIES AND DELIVERABLES

As a reminder, the communication activities will be included into the different work packages, there is no work package dedicated to communication.

TYPES OF ACTIVITIES	EXAMPLES OF DELIVERABLES
Networking	Agreement
Delivering information	Memorandum of Understanding
	Charter
Exchanging information	Protocol
	Booklet / Brochure
	Newsletter
Transferring knowledge / know-how / expertise	Proceedings
	Conference report
	E-learning platform
	Training course material
Participating in external events	Training report
	Training methodology
	Atypical / tailored event report
	Satisfaction survey (report)
	Website and social media analytics

CHART 2: POSSIBLE ACTIVITIES AND DELIVERABLES TO MONITOR PROJECT'S CARBON FOOTPRINT

TYPE OF ACTIVITY	EXAMPLES OF DELIVERABLES
Monitoring Carbon footprint	Calculation of project carbon footprint
	Proof of carbon offsetting

CHART 3: POSSIBLE ACTIVITIES AND DELIVERABLES TO CONTRIBUTE TO THE RESULTS AMPLIFICATION STRATEGY FOR THEMATIC PROJECTS

INDICATIVE LIST OF ACTIVITIES TO BE CHOSEN DEPENDING ON THE TYPE OF PROJECT, BASED ON THE RESULTS AMPLIFICATION STRATEGY.

TYPES OF ACTIVITIES	EXAMPLES OF DELIVERABLES
<ul style="list-style-type: none"> ✓ Exploring data published by projects and made available by the Programme (notably ToR and library) ✓ Implementing JS instructions to ensure data reuse ✓ Carrying out transfer feasibility studies ✓ Implementing pilot transfer activities ✓ Designing plans for transfer of results 	<ul style="list-style-type: none"> Thematic data collection Stakeholders and beneficiaries database Good Practices e-learning platform Training course material
<ul style="list-style-type: none"> ✓ Consolidating the results of relevant projects ✓ Participating in the identification and mobilisation of potential targets for transfer and mainstreaming ✓ Consolidating or creating networks for dissemination and participation of stakeholders beyond the partnership ✓ Disseminating knowledge to stakeholders through dissemination activities including training ✓ Participating in the actions of their thematic community, benefiting from the experience and support of governance projects ✓ Implementing mainstreaming plans in collaboration with IDPs and with the support of TCPs ✓ Contributing to the Euro-MED Academy ✓ Coordinating with TCP, IDP and JS 	<ul style="list-style-type: none"> Training report Seminar/Workshop/Meeting report Action Plan Strategy Model Policy paper Political recommendations Living Lab Forum/Blog
<ul style="list-style-type: none"> ✓ Mobilising relevant multi-sectoral and multi-level decision-making actors ✓ Promoting interfaces with other initiatives and projects of other programmes 	<ul style="list-style-type: none"> Legal Act Protocol Labelling Agreement Memorandum of Understanding

CHART 4: POSSIBLE ACTIVITIES AND DELIVERABLES FOR STUDYING PROJECTS

TYPES OF ACTIVITIES	EXAMPLES OF DELIVERABLES
Studying field	State of the art SWOT Analysis Needs analysis Diagnosis
Compiling and organising information and data	Case study Comparative analysis Feasibility study Prospective study Benchmarking study
Providing tools, methods and services	Consultation report Technical workshop report Thematic data collection Good practices
Developing common approaches and strategies	Stakeholders and beneficiaries database Maps GIS Itinerary / routes Observatory Indicators list Methodology / toolkit Road map Guidelines Model Training material Decision tool Monitoring tool Strategy Action plan Tool

CHART 5: POSSIBLE ACTIVITIES AND DELIVERABLES FOR TESTING PROJECTS

TYPES OF ACTIVITIES	EXAMPLES OF DELIVERABLES
Preparing pilot activities	Preliminary or fine-tuning study for launching pilot activities
Testing (processes, techniques, models, tools, methods and services)	Testing report
Simulating (processes, techniques, models, tools, methods and services)	Software
Evaluating processes, techniques, models, tools, methods and services	Support / service Facilities
Transferring knowledge / know-how / expertise	Methodology
	Model
	Simulation report
	Evaluation report
	Evaluation tool
	Evaluation methodology
	e-learning platform
	Training course material
	Training report
	Training methodology

CHART 6: POSSIBLE ACTIVITIES AND DELIVERABLES FOR TRANSFERRING PROJECTS

TYPES OF ACTIVITIES	EXAMPLES OF DELIVERABLES
Transferring tested processes, techniques, models, tools, methods and services	Plan
	Model
	Protocol
Transferring knowledge / know-how / expertise	Tool
	e-learning platform
	Training course material
	Training report
	Training methodology
	Atypical / tailored event report

CHART 7: POSSIBLE ACTIVITIES AND DELIVERABLES FOR THEMATIC COMMUNITY PROJECTS

INDICATIVE LIST OF ACTIVITIES TO BE CHOSEN FROM THE RESULTS AMPLIFICATION STRATEGY.

TYPES OF ACTIVITIES	EXAMPLES OF DELIVERABLES
<ul style="list-style-type: none"> ✓ Organising thematic data from past, current and shared projects ✓ Establishing a system of continuous and systematic peer review (sharing of results and peer review) ✓ Carrying out analyses according to criteria of reusability and adaptability ✓ Organising knowledge produced by modular and strategic territorial projects ✓ Inspiring linkages between thematic projects ✓ Organising exchanges between thematic projects by exploiting the administrative and technical data made available by the Programme ✓ Creating and maintaining partner networks in collaboration with the Institutional Dialogue Projects ✓ Organising the sharing of information on the implementation of projects ✓ Establishing a mechanism for constructive exchange between project partners addressing similar and complementary issues ✓ Producing analysis matrices to identify potential synergies ✓ Integrating/aggregating results for collective dissemination to support communication and valorisation of results (collective or individual valorisation) ✓ Developing a joint map/database of targets at Programme level in collaboration with the Institutional Dialogue Projects 	<ul style="list-style-type: none"> Survey/ questionnaire/ collecting information tool e-learning platform Training course material Training report Training methodology Atypical / tailored event report Thematic data collection Good practices Stakeholders and beneficiaries database Tool
<ul style="list-style-type: none"> ✓ Carrying out analyses according to criteria of replicability, adaptability, transferability and integration ✓ Setting up activities to assemble, integrate and amplify the evaluated and proven results ✓ Consolidating or creating networks for dissemination and participation of actors beyond the partnership in collaboration with the Institutional Dialogue Projects ✓ Disseminating aggregated or consolidated knowledge to targeted actors in collaboration with Institutional Dialogue Projects ✓ Establishing national institutional networks to identify local and regional target actors to facilitate transfer and mainstreaming ✓ Developing and facilitating networks beyond the partners networks, bringing together multi-level and multi-sectoral potential donors and recipients in collaboration with the Institutional Dialogue Projects ✓ Contributing to the establishment of working relationships and a roadmap with relevant decision makers in collaboration with the Institutional Dialogue Projects – Liaising strategy ✓ Organising seminars to share previous experiences and transfer and mainstream methodologies in collaboration with the Institutional Dialogue Projects ✓ Organising complementary transfer activities to reinforce the projects' approaches in collaboration with the Institutional Dialogue Projects ✓ Contributing to the Euro-MED Academy ✓ Coordinating with TCP, IDP and JS 	<ul style="list-style-type: none"> Maps GIS Methodology Observatory Plan Model Protocol Political recommendation Thematic recommendation Agreement Memorandum of Understanding Charter Living Lab

<ul style="list-style-type: none"> ✓ Implementing actions to actively engage target actors in networks (created, enriched, maintained) in collaboration with Institutional Dialogue Projects (MoU, Charter, etc) ✓ Promoting interfaces with other initiatives and projects of other programmes to increase the coordination of actors to address a common problem targeted on a type of geographical area through Thematic Projects or Institutional Dialogue Projects 	
---	--

CHART 8: POSSIBLE ACTIVITIES AND DELIVERABLES FOR INSTITUTIONAL DIALOGUE PROJECTS

INDICATIVE LIST OF ACTIVITIES TO BE CHOSEN FROM THE RESULTS AMPLIFICATION STRATEGY.

TYPES OF ACTIVITIES	EXAMPLES OF DELIVERABLES
<ul style="list-style-type: none"> ✓ Creating and maintaining partner networks in collaboration with Thematic Community Projects ✓ Developing a joint map/database of targets at Programme level in collaboration with Thematic Community Projects 	
<ul style="list-style-type: none"> ✓ Actively promoting the replication of successful activities to local, regional and national authorities ✓ Consolidating or creating networks for dissemination and participation of actors beyond the partnership in collaboration with Thematic Community Projects ✓ Disseminating aggregated or consolidated knowledge to targeted actors in collaboration with Thematic Community Projects ✓ Developing and facilitating networks bringing together multi-level and multi-sectoral potential donors and recipients in the project in partnership in collaboration with Thematic Community Projects ✓ Establishing working relationships and a roadmap with relevant decision makers in collaboration with Thematic Community Projects– Liaising strategy ✓ Deploying collective advocacy activities (including networking) with decision-makers for amplification and integration of results ✓ Pre-identifying tailor-made capitalisation actions for each level of governance ✓ Establishing coordinated capitalisation mechanisms/bodies at micro, meso and macro levels ✓ Identifying and promoting complementarity with ongoing activities in mentoring cities (donors or recipients) ✓ Favouring legislative agenda that affects the thematic communities ✓ Organising seminars to share previous experiences and transfer and mainstream methodologies in collaboration with Thematic Community Projects ✓ Organising complementary transfer activities to reinforce the projects' approaches in collaboration with Thematic Community Projects ✓ Supporting capacity building of public institutions in the regions to design, implement and evaluate transformative policies necessary to achieve the objectives of the thematic missions 	<ul style="list-style-type: none"> Agreement Memorandum of Understanding Charter Protocol Roadmap Living Lab Action plan Strategy Plan Model Legal acts Political recommendations Policy paper Training material Training sessions report Cross-cutting Working Groups Recommendations

<ul style="list-style-type: none"> ✓ Contributing to the Euro-MED Academy ✓ Coordinating with TCP, IDP and JS 	
<ul style="list-style-type: none"> ✓ Implementing actions to actively engage target actors in networks (created, enriched, maintained) - MoU, Charter, etc - in collaboration with Thematic Community Projects ✓ Identifying links between legislative processes at regional and local/ and regional and national levels ✓ Facilitating cooperation and complementarity between regions and local authorities ✓ Analysing and drawing up the state of the art of cooperation and capitalisation processes linked to the Programme's missions in the MED area beyond the Programme ✓ Exchanging regularly on opportunities with the network of National Contact Points, National Hubs (WestMED), Thematic Steering Groups (EUSAIR) ✓ To setting up a mechanism for the analysis (national policies, conditions of evolution, etc.) of opportunities, favouring the matching between needs and projects orientation ✓ Creating / participating in cross-cutting working groups of Mediterranean actors ✓ Facilitating thematic exchanges with EU DGs ✓ Facilitating exchanges with EU Parliament committees and MEPs ✓ Establishing a communication and mainstreaming strategy according to the international and European agendas related to the Programme's mission and thematic priorities ✓ Promoting interfaces with other initiatives and projects of other programmes to increase the coordination of actors to address a common problem targeted on a type of geographical area through Thematic Projects or Institutional Dialogue Projects ✓ Offering common methodologies to approach ERDF managing authorities at national and sub-national level ✓ Coordinating events to take larger benefit from them ✓ Establishing a mechanism for the development of joint transnational action plans ✓ Consolidating or creating networks in order to strengthen the presence of the MED space at transnational and European level as well as cooperation within the participating States and beyond the Programme, for example with non-EU countries of the Eastern and Southern shores ✓ Liaising with administrative/political structures outside the Programme and with other Territorial Programmes to contribute to the shared objectives (with thematic and territorial programmes in the MED space and with strategies, notably the macro-regional strategies EUSAIR and EUSALP and the WESTMED initiative, and other initiatives in the Mediterranean) ✓ Including and capitalising on activities with Eastern and Southern neighbours 	

C. Programme indicators

This annex describes the Programme's output and results indicators, the means of collection and calculation, and provides concrete examples¹⁰³.

The chosen indicators to reflect the actions of this programming period are:

Outputs indicators:

- RCO83: Strategies and action plans jointly developed
- RCO116: Jointly developed solutions
- RCO87: Organisations cooperating across borders

Results indicators:

- RCR79: Joint strategies and action plans taken up by organisations
- RCR104: Solutions taken up or up scaled by organisations
- PSII: Organisations with increased institutional capacity due to their participation in cooperation activities across borders

The descriptions below are organized by Programme Specific Objectives.

Each Specific Objective, according to its theme, addresses different output and result indicators.

The outputs and results responding to the same indicator may vary according to the targeted SO.

¹⁰³ For more detailed information on the methodology for selecting Programme indicators, please refer to the "Euro-MED 21-27 Indicators framework".

i. Indicators for SO 1 (i): RCO87, RCO116, PSI1, RCR104

Indicator fiches - SO 1 i Developing and enhancing research and innovation capacities and the uptake of advanced technologies	
GENERAL INFORMATION	
Title (EU)	RCO87 - Organisation cooperating across border
Definition (EU)	The indicator counts the organisations cooperating formally in supported projects. The organisations counted in this indicator are the legal entities including project partners and associated organizations, as mentioned in the financing agreement of the application. Organisations cooperating formally in small projects (for instance under Small project Fund) are also counted.
Measurement unit	Organisation
Type of indicator	Output
Milestone 2024	0
Target 2029	372
RELEVANCE	
Euro-MED 21-27 definition	<p>RCO87 is selected for all Euro-MED 21-27 specific objectives.</p> <p>The indicator counts the organisations cooperating formally in supported projects.</p> <p>At programme level, organisations can be defined as project partners or associated participating in approved projects (whether receiving funds or not).</p> <p>Under this specific objective, main target groups are represented by: Local, regional and national authorities, in particular their sectoral agencies, SMEs and economic operators, clusters, Business support organisations, Universities and research centres, Civil society / NGOs / Local communities and associations, working in different thematic fields related to the innovation ecosystem, including business development, technology transfer, regional innovation strategies and policies.</p>
Justification of selection	<p>Cooperation between organisations across borders is essential to implement Euro-MED programme and achieve its main objective. Furthermore, cooperation is crucial to provide a common response to current challenges identified for the selected specific objectives. During 14-20, cooperation was not limited to organisations within projects, it was extended to cooperation within and across thematic communities of projects, leading to relevant results and demonstrating the added value of this kind of transnational cooperation.</p> <p>Within this specific objective a particular attention is paid to SMEs. The involvement and support provided to enterprises through project implementation is key for the achievement of programme objectives in terms of enhancing research and innovation capacities and the uptake of advanced technologies and know-how. The enterprises are the drivers to ensure the elaboration, the testing and adopting of innovative processes and tools that could lead to green transformation of the economy sectors. As project partners and as targeted beneficiaries the enterprises will collaborate closely with research stakeholders, civil society and public institutions for the joint development of transnational solutions. They will benefit from the cooperation and further use and upgrade the piloted tools.</p> <p>It is important to reinforce and enlarge cooperation between stakeholders of the 4helix mainly at local and regional level, so as to break silos and integrate knowledge from different perspectives (government, society, university and industry), ensuring harmonious and sustainable development practices for the territory. The 4 helix stakeholders' co-working and cooperation will contribute to the establishment of the open innovation micro-dynamics, contributing to knowledge creation, product and services' development, green transition, trusting culture and sharing economy.</p> <p>Output indicator RCO87 will show the concrete joint commitment of the participating organisations in the innovation canvas.</p>

Policy objective	PO1
Specific objective	(i) Developing and enhancing research and innovation capacities and the uptake of advanced technologies
Type of projects concerned	Thematic projects
Associated result indicator	PSI1 - Organisation with increased institutional capacity due to their participation in cooperation activities across borders
Indicator level	Project
COLLECTION AND CALCULATION METHOD	
Calculation method for obtaining the value of the indicator	The value of the indicator is the total sum of projects' full and associated partners.
Means of data collection	Data collection will be done through the MA monitoring system. Partners participating in funded projects will be automatically exported for the monitoring system and reported by specific objective.
Time measurement	At project completion
Aggregation issues	N/A
Reporting	Rule 1: Reporting by specific objectives. Forecast for selected projects and achieved values, both cumulative to date (CPR Annex XII, Table 6). Frequency of reporting : twice per year (art.32.1 and 32.2.b Interreg Regulation)
Methods of traceability and reliability	Data are collected by the monitoring system
Proof of realisation	N/A
Focus points from 14-20	An efficient and accurate management of the partners database in the information system is required. In the communication of programme beneficiaries there is the need to insist on the added value of Associated partners and their real engagement in project activities.
Data management contact	Managing authority
EXAMPLES	N/A

Indicator fiches - SO 1 i Developing and enhancing research and innovation capacities and the uptake of advanced technologies

GENERAL INFORMATION

Title (EU)	RCO116 - Joint developed solutions
Definition (EU)	The indicator counts the number of jointly developed solutions from joint pilot actions implemented by supported projects. In order to be counted in the indicator, an identified solution should include indications of the actions needed for it to be taken up or to be upscaled. A jointly developed solution implies the involvement of organizations from at least two participating countries (for programmes falling under strands A, B, C as defined in the Interreg Regulation) in the drafting and design process of the solution or is developed in the scope of programmes within strands D or E as defined in the Interreg Regulation.
Measurement unit	Solution
Type of indicator	Output
Milestone 2024	0
Target 2029	27

RELEVANCE

Euro-MED 21-27 definition	<p>At programme level solutions can be defined as methodologies, tools, technologies, services, processes, partnership/cooperation agreements. To be counted for this indicator the solutions should be:</p> <ul style="list-style-type: none"> - jointly developed: through the involvement of organizations from at least 2 programme countries - tested in real life conditions - easily transferable to further territories of the programme - the solution should include a list of actions needed for it to be uptaken or upscaled by further organisations. <p>Solutions are developed at project level, therefore 1 to 2 transnational solutions are expected as direct output of a single project. Jointly developed solutions refer to solutions newly developed by the project partnership or solutions already developed, e.g. in territorial contexts other than the programme area, that are adapted to the Euro-MED 21-27 context and geographic area by the project partnership.</p> <p>Under SO i, targeted outputs should refer to innovative tools, methodologies and practices, resulting from cooperation and pilot activities within funded projects, that will benefit targeted end users in selected economy sectors.</p> <p>Types of targeted solutions include:</p> <ul style="list-style-type: none"> - Solutions for the development of value chains and setting up transnational cooperation patterns within clusters - Solutions enhancing transnational cooperation among 4 helix stakeholders - Solutions for the implementation, monitoring and evaluation of RIS3 strategies - Solutions for skills development and capacity building of public institutions for the implementation of RIS 3 - Solutions assisting SMEs in extroversive and transnational and/or international cooperation - Solutions and tools establishing sustainable business development practices for SMEs - Solutions for the acceleration of technology transfer to be applied in economy sectors - Solutions promoting climate friendly innovations - Solutions enabling SMEs to turn environmental challenges to opportunities - Solutions promoting social entrepreneurship and cultural and creative industries in sectors in transition - Solutions for the effective change in tourism practices promoting destinations' sustainability and 'responsible tourism' practices - Solutions for the management of tourism flows during high season
Justification of selection	<p>Concrete solutions, resulting from transnational cooperation and pilot activities within funded projects, are needed to support sustainable innovation ecosystems and to foster the innovation capacities and cooperation among stakeholders of the quadruple helix. Most projects funded during the 2014-2020 programming period have produced solutions relevant to these challenges, mainly under priority axis 'Innovation', proving that joint developed solutions are a realistic and achievable project output.</p> <p>Jointly developed solutions are direct outputs of the following types of actions:</p> <ul style="list-style-type: none"> - Elaboration and adoption of tools, methodologies and practices to support sustainable economy sectors and reinforce business competitiveness - Establishment of networks, coordination processes and agreements between stakeholders of the quadruple helix that includes the civil society engagement. <p>These actions will lead to the achievement of the objectives of SO i: on the one hand to boost the innovation potential and accelerate the transition to green economy and society, and on the other hand to enhance the transnational cooperation of 4helix stakeholders and improve their skills. Expected results of undertaken actions refer to the reinforcement of the sustainability pillar in business practices and the increased capacity of public authorities and private stakeholders to implement a greener economy in the Mediterranean. The engagement of civil society in these processes is deemed crucial.</p>
Policy objective	PO1
Specific objective	(i) Developing and enhancing research and innovation capacities and the uptake of advanced technologies
Type of projects concerned	Thematic projects
Associated result indicator	RCR104
Indicator level	Project

COLLECTION AND CALCULATION METHOD	
Calculation method for obtaining the value of the indicator	The value of the indicator is the total sum of the number of solutions developed jointly by the funded projects
Means of data collection	Data collection will be done through the MA monitoring system. The information of the achievement of the project output, including proof of realisation, are compiled by the beneficiaries in the monitoring system and validated by the Managing Authority/Joint Secretariat.
Time measurement	At project completion
Aggregation issues	N/A
Reporting	Rule 1: Reporting by specific objectives. Forecast for selected projects and achieved values, both cumulative to date (CPR Annex XII, Table 6). Frequency of reporting: twice per year (art.32.1 and 32.2.b Interreg Regulation)
Methods of traceability and reliability	Data are verified by the Managing Authority upon submission of the final progress report and payment claim by the project beneficiary on the basis of provided supporting documents.
Proof of realisation	<p>The documents provided for demonstrating the achievement of the output, i.e. the completed development of a joint solution should include:</p> <ul style="list-style-type: none"> - Clear description of the challenge that the solution is addressing and how the solution developed contributes to tackle the mentioned challenge - Clear description of the solution and concrete project output: methodology, tool, technology, service or process, partnership agreement, including target groups involved, type of territory concerned - Description of the testing phase and its results - List of actions needed for the solution to be uptaken or upscaled in further territories, including financial resources to be mobilized <p>Criteria for validation of the output:</p> <ul style="list-style-type: none"> - The addressed challenge is relevant to the selected specific objective - The solution has been developed with the contribution of partners from at least 2 programme countries - The solution has been tested in real life conditions - results of the test are available - The solution demonstrates to be effective in tackling the mentioned challenge - Actions needed for the solution to be taken up or upscaled are clear and complete
Focus points from 14-20	<p>Developed outputs and provided proofs of realisation are quite different among projects, therefore a need for increased standardisation has been identified:</p> <ul style="list-style-type: none"> - Criteria for validation are clearly set in terms of defining the solution and what is expected as final product - A template for proof of realisation documents should be provided to the beneficiary, in order to get a homogeneous set of documents and ensure that all necessary information is provided for each of the outputs so to enable further analysis at programme level.
Data management contact	Managing authority
EXAMPLES	<p>type of solutions/examples</p> <ul style="list-style-type: none"> - Tools for the development of innovation potential of SMEs - Methodology for value chain development, - Eco-innovation/ climate friendly innovation - Platforms for stakeholders 'engagement with ensured sustainability upon project's end, including civil -society representatives/ Toolkits for thematic cooperation - Thematic indexes and schemes for SMEs development and internationalization - Methodology for implementation and coordination of Regional Innovation Strategies - Processes for effective evaluation of Regional Innovation Strategies - Methodology for building up, developing and sustaining transnational clusters - Technology transfer processes - Processes to embed innovation in public procurement procedures

Indicator fiches - SO 1 i Developing and enhancing research and innovation capacities and the uptake of advanced technologies

GENERAL INFORMATION

Title Euro-MED 21-27	PSI1 - Organisations with increased institutional capacity due to their participation in cooperation activities across borders
Definition Euro-MED 21-27	<p>This indicator measures the number of organisations that actively participated in cooperation activities of a project across borders and consequently increased their institutional capacity in the thematic field of the project.</p> <p>Institutional capacity is defined as an organisation's ability to set and achieve goals through knowledge, skills, systems and institutions. An organisation increases its institutional capacity by securing the resources (human or technical) and structures (organisational or governance) it needs to successfully perform its mandated tasks better.</p> <p>A cooperation activity across borders is defined as a process of exchanging knowledge and experience between participants from multiple countries. This process can lead to creating joint objectives and commitments and actions fulfilling these commitments.</p> <p>At programme level, organisations can be defined as project partners or final beneficiaries participating in cooperation activities (whether receiving funds or not)</p> <p>An organisation is to be counted if it has undergone this kind of learning process through project activities. This is defined as more than one instance of exchange in which the organisation played an active role. An organisation is to be counted only if its increased institutional capacity is in the thematic field of the project.</p> <p>Organisations targeted refer in particular to:</p> <ul style="list-style-type: none"> - Organisations actively participating in the development of joint solutions and strategies and action plans - Organisations taking up joint developed solutions and strategies and action plans <p>Types of organisations include, but are not limited to, International organisation, EEIG; National public authority; Regional public authority; Local public authority; Higher education and research; Interest groups including NGOs; SMEs; Enterprises; Business support organisation; Sectoral agency.</p> <p>Organisations specifically targeted under this specific objective are detailed in the relevant indicator fiche - RCO87 - Organisation cooperating across border</p>
Measurement unit	Organisation
Type of indicator	Result
Baseline	0
Target 2029	260

RELEVANCE

Justification of selection	<p>This indicator was proposed by Interact following consultation and joint work among different transnational programmes.</p> <p>Increasing institutional capacity is one of the main objectives of the Interreg Euro-MED programme and at the core of transnational cooperation. This programme specific indicator is relevant to measure and showcase the achievement and impact of the programme for all selected specific objectives. Projects funded during the 2014-2020 programming period largely contributed to increase capacity of organisations within project partnerships and beyond, e.g. through joint development and adoption of strategies and solution. This result indicator will concretely reflect the change sought and achieved for final beneficiaries of the Euro-MED programme.</p>
Policy objective	PO1
Specific objective	(i) Developing and enhancing research and innovation capacities and the uptake of advanced technologies
Type of projects concerned	Thematic projects
Associated output indicator	RCO87
Indicator level	Project

COLLECTION AND CALCULATION METHOD

Calculation method for obtaining the value of the indicator	The value of the indicator is the total sum of organisations that demonstrate to have increased their institutional capacity following their participation in cooperation activities of project across borders. Following the common methodology developed among several Interreg programmes, the indicator value will be calculated through a common survey.
Means of data collection	Data collection will be done through the programme Platform. The information of the achievement of the result at project level is compiled by the lead partner in the monitoring system and validated by the Managing Authority/Joint Secretariat, verifying information provided in the programme Platform
Time measurement	At project completion/At project closure
Aggregation issues	N/A
Reporting	Rule 1: Reporting by specific objectives. Forecast for selected projects and achieved values, both cumulative to date (CPR Annex XII, Table 6). Frequency of reporting: twice per year (art.32.1 and 32.2.b Interreg Regulation)
Methods of traceability and reliability	Data collection will be done through the MA monitoring system. The information of the achievement of the result at project level is compiled by the beneficiaries in the monitoring system and validated by the Managing Authority/Joint Secretariat.
Proof of realisation	Common survey
Focus points from 14-20	N/A
Data management contact	Managing Authority

EXAMPLES	<p><u>General examples of increased capacity :</u></p> <ul style="list-style-type: none"> - the organisation used knowledge or skills - the organisation adopted new tools - the organisation adopted new procedures or workflows - the organisation changed its organisational structure
-----------------	---

Indicator fiches - SO 1 i Developing and enhancing research and innovation capacities and the uptake of advanced technologies

GENERAL INFORMATION

Title (EU)	RCR104 - Solutions taken up or up-scaled by organisations
Definition (EU)	The indicator counts the number of solutions, other than legal or administrative solutions, that are developed by supported projects and are taken up or up-scaled during the implementation of the project or within one year after project completion. The organisation adopting the solutions developed by the project may or may not be a participant in the project. The uptake / up-scaling should be documented by the adopting organisations in, for instance, strategies, action plans etc.
Measurement unit	Solution
Type of indicator	Result
Baseline	0
Target 2029	24

RELEVANCE

Euro-MED 21-27 definition	<p>At programme level solutions can be defined as methodologies, tools, technologies, services, processes and partnership/cooperation agreements</p> <ul style="list-style-type: none"> - jointly developed: through the involvement of organizations from at least XX programme countries - tested in real life conditions - easily transferable to further territories/organisations of the programme. <p>Uptake refers to adoption or implementation of the solution. Upscale refers to: upgrade or improvement of the solution, or to extend the scope of the solution, e.g. from local to regional level or from the technical to the policy level.</p> <p>To be counted for this indicator the solution should have been effectively taken up or up-scaled, or be at the initial stage of uptake/upscale, by a given organization. The take up/upscale should occur during the implementation of the project or at project closure.</p> <p>Initial stage of uptake/upscale is demonstrated by an official statement signed by the organisation proving the willingness to officially adopt the solution or to implement it in the organisation's usual practices and day-to-day activities, including time line for effective uptake. Effective uptake/upscale is demonstrated by e.g. signature of cooperation and partnership agreements, integration of the solution in regional or local strategies/action plans, implementation of pilots, launch of public procurements procedures/tenders</p> <p>To check the details about type of solutions expected under this specific objective, refer to the fiche for the indicator RCO116 - Joint developed solutions.</p>
Justification of selection	<p>Concrete solutions, resulting from transnational cooperation and pilot activities within funded projects, are key to support innovation practices leading to more sustainable economy. However, concrete uptake or upscale of developed solutions by relevant organisations is needed to have an impact on the territory. Indeed, in order to capitalize on the tested solutions, not to duplicate the efforts, and not to lose what proved to work for the Mediterranean territories, the logical continuation is to ensure effective implementation of these existing solutions. Therefore, the programme has decided to consider the uptake or upscale of developed solutions as expected results of supported projects.</p> <p>Several projects funded during the 2014-2020 programming period aimed at supporting SMEs and clusters which arrived at the stage of adoption of jointly developed solutions and application in their usual practices and day-to-day activities. For example, several SMEs were supported in the testing and adoption of thematic indicators and methodologies that included the social dimension (e.g. the agri-food PEF tool, the 3-pillar business model, the LCC tool). On the other hand, regional authorities, business and research organisations and civil society representatives actively participated in Living Labs that aimed at definition of community projects e.g. for marine energy exploitation, innovative procurement etc. All these examples prove that solutions taken up or up-scaled by organisations are a realistic and achievable project output, that can contribute to achieve programme goals and realise the sought territorial impact.</p>

Policy objective	PO1
Specific objective	(i) Developing and enhancing research and innovation capacities and the uptake of advanced technologies
Type of projects concerned	Thematic projects
Associated output indicator	RCO116
Indicator level	Project
COLLECTION AND CALCULATION METHOD	
Calculation method for obtaining the value of the indicator	The value of the indicator is the total sum of the number of solutions taken up or up-scaled by organisations
Means of data collection	Data collection will be done through the MA monitoring system. The information of the achievement of the project output, including proof of realisation, are compiled by the beneficiaries in the monitoring system and validated by the Managing Authority/Joint Secretariat.
Time measurement	At project completion/At project closure
Aggregation issues	N/A
Reporting	Rule 1: Reporting by specific objectives. Forecast for selected projects and achieved values, both cumulative to date (CPR Annex XII, Table 6). Frequency of reporting: twice per year (art.32.1 and 32.2.b Interreg Regulation)
Methods of traceability and reliability	Data are verified by the Managing Authority upon submission of the final progress report and payment claim by the project beneficiary on the basis of provided supporting documents.
Proof of realisation	<p>The documents provided for demonstrating the achievement of the output, i.e. the uptake or upscale of solutions by organisations should include:</p> <ul style="list-style-type: none"> - Identification of the solution - Proof of uptake or upscale of the solution by the organization, e.g: Memorandum of Understanding, or Letter of Intent/ Agreement, Framework document demonstrating the adoption/implementation of the solution by the relevant organization Report on implemented pilot activities Cooperation and partnership agreements <p>Criteria for validation of the output:</p> <ul style="list-style-type: none"> - The solution is at initial stage of uptake/upscale or has been effectively taken up or upscaled by the organisation
Focus points from 14-20	<p>Provided proofs of realisation are quite different among projects, therefore a need for increased standardisation has been identified:</p> <ul style="list-style-type: none"> - A template for proof of realisation documents should be provided to the beneficiary, in order to get a homogeneous set of documents and ensure that all necessary information is provided for each of the outputs so to enable further analysis at programme level
Data management contact	Managing authority
EXAMPLES	NA

ii. Indicators for SO 2 (iv): RCO87, RCO116, RCO83, PSI1, RCR104, RCR79

Indicator fiches - SO 2 (iv) Promoting climate change adaptation and disaster risk prevention, resilience, taking into account eco system-based approaches	
GENERAL INFORMATION	
Title (EU)	RCO87 - Organisation cooperating across border
Definition (EU)	The indicator counts the organisations cooperating formally in supported projects. The organisations counted in this indicator are the legal entities including project partners and associated organizations, as mentioned in the financing agreement of the application. Organisations cooperating formally in small projects (for instance under Small project Fund) are also counted.
Measurement unit	Organisation
Type of indicator	Output
Milestone 2024	0
Target 2029	466
RELEVANCE	
Euro-MED 21-27 definition	<p>RCO87 is selected for all Euro-MED 21-27 specific objectives.</p> <p>The indicator counts the organisations cooperating formally in supported projects.</p> <p>At programme level, organisations can be defined as project partners or associated participating in approved projects (whether receiving funds or not).</p> <p>Under this specific objective, main target groups are represented by: Regional and local and national authorities, Environmental agencies, tourism agencies, Energy agencies, Universities/research centres, SMEs & Economic operators, NGOs/ local communities and associations.</p>
Justification of selection	<p>Cooperation between organisations across borders is essential to implement EURO-MED programme and achieve its main objective. Furthermore, cooperation is crucial to provide a common response to current challenges identified for the selected specific objectives. During 14-20, cooperation was not limited to organisations within projects, it was extended to cooperation within and across thematic communities of projects, leading to relevant results and demonstrating the added value of this kind of transnational cooperation.</p> <p>Cooperation and coordination between organisations across borders is essential to support the achievements of climate goals by 2030 in the Mediterranean. Public-private collaboration constitutes another milestone for achieving resilience and adaptation to climate change.</p> <p>Output indicator RCO87 will show the concrete joint commitment of organisations in promoting climate change adaptation and disaster risk prevention and resilience.</p>
Policy objective	PO2
Specific objective	(iv) Promoting climate change adaptation and disaster risk prevention, resilience, taking into account eco system-based approaches
Type of projects concerned	Thematic projects
Associated result indicator	PSI1 - Organisation with increased institutional capacity due to their participation in cooperation activities across borders
Indicator level	Project
COLLECTION AND CALCULATION METHOD	
Calculation method for obtaining the value of the indicator	The value of the indicator is the total sum of projects' full and associated partners.
Means of data collection	Data collection will be done through the MA monitoring system. Partners participating in funded projects will be automatically exported for the monitoring system and reported by specific objective.
Time measurement	At project completion
Aggregation issues	N/A
Reporting	Rule 1: Reporting by specific objectives. Forecast for selected projects and achieved values, both cumulative to date (CPR Annex XII, Table 6). Frequency of reporting : twice per year (art.32.1 and 32.2.b Interreg Regulation)
Methods of traceability and reliability	Data are collected by the monitoring system
Proof of realisation	N/A
Focus points from 14-20	<p>An efficient and accurate management of the partners database in the information system is required.</p> <p>In the communication of programme beneficiaries there is the need to insist on the added value of Associated partners and their real engagement in project activities.</p>
Data management contact	Managing authority
EXAMPLES	N/A

Indicator fiches - SO 2 (iv) Promoting climate change adaptation and disaster risk prevention, resilience, taking into account eco system-based approaches

GENERAL INFORMATION

Title (EU)	RCO116 - Joint developed solutions
Definition (EU)	The indicator counts the number of jointly developed solutions from joint pilot actions implemented by supported projects. In order to be counted in the indicator, an identified solution should include indications of the actions needed for it to be taken up or to be upscaled. A jointly developed solution implies the involvement of organizations from at least two participating countries (for programmes falling under strands A, B, C as defined in the Interreg Regulation) in the drafting and design process of the solution or is developed in the scope of programmes within strands D or E as defined in the Interreg Regulation.
Measurement unit	Solution
Type of indicator	Output
Milestone 2024	0
Target 2029	24

RELEVANCE

Euro-MED 21-27 definition	<p>At programme level solutions can be defined as methodologies, tools, technologies, services, processes, partnership/cooperation agreements. To be counted for this indicator the solutions should be:</p> <ul style="list-style-type: none"> - jointly developed: through the involvement of organizations from at least 2 programme countries - tested in real life conditions - easily transferable to further territories of the programme - the solution should include a list of actions needed for it to be uptaken or upscaled by further organisations. <p>Solutions are developed at project level, therefore 1 to 2 transnational solutions are expected as direct output of a single project. Jointly developed solutions refer to solutions newly developed by the project partnership or solutions already developed, e.g. in territorial contexts other than the programme area, that are adapted to the Euro-MED 21-27 context and geographic area by the project partnership.</p> <p>Under SO iv, targeted outputs should refer to tools and practices for preventing and managing natural risks and risks linked to human activities, increasing climate protection and safeguarding the availability of fresh water.</p> <p>Types of targeted solutions:</p> <ul style="list-style-type: none"> - Solutions to increase capacity in the monitoring and management of natural risks - Nature-based solutions to tackle risks caused by climate change, including floods, water scarcity, heat waves, extreme events, public health - Solutions for supporting climate-resilient, sustainable use and management of water - Solutions to increase resilience of urban areas and improve life quality - Solutions to reduce the impact of human activities on the environment, including reduction of CO2 emissions, increasing energy efficiency, deployment of renewable energy, promoting sustainable mobility - Solutions to trigger financing for energy transition and for rolling out nature-based solutions in urban areas - Solutions to implement a sustainable tourism model, with a more respectful use of environment and natural resources - Solutions to mitigate the negative impacts of mass tourism on the environment <p>Solutions relevant for this indicator should not refer to strategies and action plans, which are relevant to RCO 83.</p> <p>Solutions developed for climate change adaptation should embed the form of a concrete tool, methodology or process and in this sense may be part of local Strategies/Action plan and therefore complementary to the Strategy/Action Plan indicator. For example, developed solutions bringing "increased resilience of urban areas" or "increased energy efficiency" can be included in climate change adaptation action plans at regional or local level. Delivered solutions should also contribute to the objectives of relevant European strategies (detailed in the Euro-MED Operational Programme).</p>
Justification of selection	<p>Most projects funded during the 2014-2020 programming period have delivered solutions relevant to these challenges, mainly under priority axis Low Carbon Economy and Environment protection, proving that joint developed solutions are a realistic and achievable project output. Delivered solutions refer for instance to tools to boost energy renovation/energy efficiency of the building stock, models for integrated planning and participatory processes in urban areas, low-carbon mobility planning.</p> <p>Concrete solutions, resulting from transnational cooperation and pilot activities within funded projects, are needed to promote climate change adaptation and disaster risk prevention and resilience, taking into account eco system-based approaches. As stated in the New EU Strategy on Adaptation to Climate Change, the "rolling out of physical solutions, such as creating more green spaces to reduce the impacts of heatwaves ... is lagging behind". Furthermore, as a consequence of climate change the number of extreme weather events is expected to significantly increase in the coming decades. Therefore, jointly developed solutions are crucial to effectively tackle mentioned challenges and represent expected outputs of supported projects. The development and adoption of tested and effective solutions will increase capacity of stakeholders, in particular public authorities, to prevent and manage disaster risks and to effectively plan and finance climate change adaptation and energy transition, resulting in more resilient living areas and higher life quality for citizens.</p>

Policy objective	PO2
Specific objective	(iv) Promoting climate change adaptation and disaster risk prevention, resilience, taking into account eco system-based approaches
Type of projects concerned	Thematic projects
Associated result indicator	RCR104
Indicator level	Project
COLLECTION AND CALCULATION METHOD	
Calculation method for obtaining the value of the indicator	The value of the indicator is the total sum of the number of solutions developed jointly by the funded projects
Means of data collection	Data collection will be done through the MA monitoring system. The information of the achievement of the project output, including proof of realisation, are compiled by the beneficiaries in the monitoring system and validated by the Managing Authority/Joint Secretariat.
Time measurement	At project completion
Aggregation issues	In order to avoid double counting, the solutions relevant for this indicator should not refer to strategies/action plans, which are counted under RCO83
Reporting	Rule 1: Reporting by specific objectives. Forecast for selected projects and achieved values, both cumulative to date (CPR Annex XII, Table 6). Frequency of reporting: twice per year (art.32.1 and 32.2.b Interreg Regulation)
Methods of traceability and reliability	Data are verified by the Managing Authority upon submission of the final progress report and payment claim by the project beneficiary on the basis of provided supporting documents.
Proof of realisation	<p>The documents provided for demonstrating the achievement of the output, i.e. the completed development of a joint solution should include:</p> <ul style="list-style-type: none"> - Clear description of the challenge that the solution is addressing and how the solution developed contributes to tackle the mentioned challenge - Clear description of the solution and concrete project output: methodology, tool, technology, service or process, partnership agreement, including target groups involved, type of territory concerned - Description of the testing phase and its results - List of actions needed for the solution to be uptaken or upscaled in further territories, including financial resources to be mobilized <p>Criteria for validation of the output:</p> <ul style="list-style-type: none"> - The addressed challenge is relevant to the selected specific objective - The solution has been developed with the contribution of partners from at least 2 programme countries - The solution has been tested in real life conditions - results of the test are available - The solution demonstrates to be effective in tackling the mentioned challenge - Actions needed for the solution to be taken up or upscaled are clear and complete
Focus points from 14-20	<p>Developed outputs and provided proofs of realisation are quite different among projects, therefore a need for increased standardisation has been identified:</p> <ul style="list-style-type: none"> - Criteria for validation are clearly set in terms of defining the solution and what is expected as final product - A template for proof of realisation documents should be provided to the beneficiary, in order to get a homogeneous set of documents and ensure that all necessary information is provided for each of the outputs so to enable further analysis at programme level.
Data management contact	Managing authority
EXAMPLES	<p>Type of solutions/Examples</p> <ul style="list-style-type: none"> - Risk assessment, monitoring and management systems: observatories, early warning systems, information and communications technology (ICT) solutions for data/information sharing - Climate Change Adaptation modelling, increasing knowledge on adaptation, its costs, benefits and distributional effects - Climate-resilience decision support tools, based on the latest digital technologies and climate services to underpin decision-making - Tools/services for increasing water efficiency and for ensuring climate-resilient, sustainable use and management of water - Nature-based solutions for climate resilient living areas: e.g. green spaces, roofs and walls to reduce the impacts of heatwaves/ adapting sewerage systems to better cope with storm overflows, reduce climate risk and safeguard freshwater access/ adapting the built environment to increase energy and resources efficiency, resilience and comfort and life quality of citizens - Tools to leverage funds for energy transition, energy efficiency of the building stock and for rolling out nature-based solutions in urban areas - Low carbon mobility services to reduce congestion and air pollution and improve the connection of urban and inland/remote areas - Public-private partnerships for increasing resilience of living areas - Participatory models/processes, awareness raising for changing citizens behavior towards a sustainable and efficient use of natural resources, fostering the creation of a water-saving culture among the population - Tools/services to improve management of forests, reducing the incidence and extent of forest fires, increase the absorption of CO2 and enhance the capacity of the forest to restore ecosystem services - Tools/services to reduce the impact of tourism and implementing a sustainable tourism model

Indicator fiches - SO 2 (iv) Promoting climate change adaptation and disaster risk prevention, resilience, taking into account eco system-based approaches

GENERAL INFORMATION

Title (EU)	RCO83 - Strategies and action plans jointly developed
Definition (EU)	The indicator counts the number of joint strategies or action plans developed by supported projects. A jointly developed strategy aims at establishing a targeted way to achieve a goal oriented process in a specific domain. An action plan translates an existing jointly developed strategy into actions. Jointly developed strategy or action plan implies the involvement of organizations from at least two participating countries (for programmes falling under strands A, B, C as defined in the Interreg Regulation) in the drafting process of the strategy or action plan or is developed in the scope of programmes falling under strands D or E as defined in the Interreg Regulation.
Measurement unit	Strategy/action plan
Type of indicator	Output
Milestone 2024	0
Target 2029	40

RELEVANCE

Euro-MED 21-27 definition	<p>At programme level strategies and action plans can be defined as follows:</p> <p>A strategy describes a specific course of action designed to achieve a long-term goal, aiming at establishing a targeted way to achieve a goal-oriented process in a specific domain. An action plan translates an existing jointly developed strategy into actions, outlining in detail actions needed to reach the defined long-term goal. Strategies/action plans are developed at territorial level (e.g. local or regional), therefore an average of 4 strategies are expected as direct output of a single project. In order to be counted for the indicator the methodology/approaches used to develop strategies/action plans should be easily transferable to further territories of the programme.</p> <p>Under SO iv, targeted strategies/action plans should be in line with and contribute to following EU strategies/directives and should be easily transferable to further territories of the programme.</p> <ul style="list-style-type: none"> - EU Green Deal - - New EU Strategy on Adaptation to Climate Change - - European Climate Law (achieving climate neutrality by 2050) - - European Climate Pact (citizen-oriented actions towards green living areas, transport, buildings and skills), as well as the New European Bauhaus - - Urban Agenda for the EU - - EU 'Renovation Wave' Strategy for the building sector - - EU recast Renewable Energy Directive - - EU Strategy on Energy System Integration - - Clean Energy for EU Islands Initiative - - EU Sustainable & Smart Mobility Strategy - - Water Framework Directive 2000/60/EC - - New EU Forest Strategy <p>Types of targeted strategies/action plans</p> <ul style="list-style-type: none"> - Climate Change Adaptation Strategies/action plans - regional and local level - with three cross-cutting priorities: integrating adaptation into macro-fiscal policy, nature-based solutions for adaptation, local adaptation action - Sustainable Energy and Climate Action Plan - regional and local level - Long-Term Renovation Strategies for the building stock - regional and local level - Clean Energy Transition Agendas (for islands) - regional and local level - Urban Agendas - local level - Strategies contributing to a more effective implementation of existing policies and instruments, and improving access to funding/investment, for more climate-resilient urban/living areas - Strategies/action plans to implement a sustainable tourism model, with a more respectful use of environment and natural resources - Integrating climate change adaptation and resilience into further local/regional plans <p>Overall the adopted strategy should support the EU's comprehensive plan to increase the EU 2030 climate target to at least 50% and towards 55% in a responsible way.</p> <p>Strategies/action plans relevant for this indicator should not refer to solutions, which are relevant to RCO 116. Although, complementarities between strategies and solutions can be highlighted and will be encouraged where possible.</p>
Justification of selection	<p>Strategies and action plans at regional and local level are needed to ensure the achievement of the long-term vision that in 2050, the EU will be a climate-resilient society, fully adapted to the unavoidable impacts of climate change.</p> <p>The development and adoption of effective strategies and action plans at regional and local level is key for improving climate change adaptation and resilience of Mediterranean living areas, while securing and improving environmental and living quality. Direct outputs of supported projects will contribute to realise the 2050 vision of a climate-resilient Union by making adaptation in the Mediterranean smarter, more systemic and swifter.</p> <p>During the 2014-2020 period, strategies and action plans developed for e.g. large-scale energy renovation of public buildings and the transition towards a sustainable tourism model, proved to be effective in tackling challenges related to climate change adaptation and resilience. Together with solutions, effective strategies/action plans defined by key consortium and decision-makers are essential to face this type of joint challenge. These type of instruments are needed in order to ensure long term impacts in the territory and the involvement of all relevant stakeholders.</p> <p>The action of supporting public authorities will result in climate change adaptation strategies/action plans developed and adopted as well as in the integration of adaptation and resilience principles/measures in existing strategies.</p>

Policy objective	PO2
Specific objective	(iv) Promoting climate change adaptation and disaster risk prevention, resilience, taking into account eco system-based approaches
Type of projects concerned	Thematic projects
Associated result indicator	RCR79
Indicator level	Project
COLLECTION AND CALCULATION METHOD	
Calculation method for obtaining the value of the indicator	The value of the indicator is the total sum of the number of strategies/action plans developed jointly by the funded projects
Means of data collection	Data collection will be done through the MA monitoring system. The information of the achievement of the project output, including proof of realisation, are compiled by the beneficiaries in the monitoring system and validated by the Managing Authority/Joint Secretariat.
Time measurement	At project completion
Aggregation issues	In order to avoid double counting, the strategies/action plans relevant for this indicator should not refer to solutions, which are counted under RCO116
Reporting	Rule 1: Reporting by specific objectives. Forecast for selected projects and achieved values, both cumulative to date (CPR Annex XII, Table 6). Frequency of reporting: twice per year (art.32.1 and 32.2.b Interreg Regulation)
Methods of traceability and reliability	Data collection will be done through the MA monitoring system. The information of the achievement of the project output, including proof of realisation, are compiled by the beneficiaries in the monitoring system and validated by the Managing Authority/Joint Secretariat.
Proof of realisation	<p>The documents provided for demonstrating the achievement of the output, i.e. the completed development of a strategy/action plan should include:</p> <ul style="list-style-type: none"> - Identification of the relevant EU strategy to which the developed strategy/action plans contributes to and in which way - Methodology for drafting the strategy action plan - Developed strategy/action plan, including mid-term and long-term objectives, target setting, actions needed to achieve the objective, including timeframe and financial resources needed - List of stakeholders actively involved in the drafting of the strategy/action plan, including description and results of the engagement process - Actions needed for the strategy/action plan to be effectively taken up by the relevant organisation <p>Criteria for validation of the output:</p> <ul style="list-style-type: none"> - Strategy/action plan contributes to the identified EU strategy - The strategy/action plan has been developed on the basis of a common transnational methodology - Content of the strategy/action plan is clear and complete (includes objectives, targets, actions needed to achieve the objective, involvement of stakeholders) - Actions needed for the strategy/action plan to be effectively uptaken are clear and complete
Focus points from 14-20	<p>Developed outputs and provided proofs of realisation are quite different among projects, therefore a need for increased standardisation has been identified:</p> <ul style="list-style-type: none"> - Criteria for validation are clearly set - A template for proof of realisation documents should be provided to the beneficiary, in order to get a homogeneous set of documents and ensure that all necessary information is provided for each of the outputs so to enable further analysis at programme level.
Data management contact	Managing authority
EXAMPLES	<p>Type of strategies/examples</p> <ul style="list-style-type: none"> - Climate Change Adaptation Strategies/action plans - regional and local level - Sustainable Energy and Climate Action Plan - regional and local level - Long-Term Renovation Strategies for the building stock - regional and local level - Clean Energy Transition Agendas (for islands) - regional and local level - Urban Agendas - local level - Strategies for improving access to funding/investment for more climate-resilient urban/living areas - Strategies/action plans to implement a sustainable tourism model, with a more respectful use of environment and natural resources - Planning tools: Maritime Spatial Planning, Integrated Coastal Zone Management, Drought Management Plans, Integrated urban and regional planning - Water management plans - river basin management plan, drought management plans, to ensure climate-resilient, sustainable use and management of water across sectors and borders by improving coordination of thematic plans and other mechanisms - Plans for sustainable soil management and land-use - Sustainable mobility plans, with focus on mitigating the impact of urban mobility on the environment and including adaptation measures

Indicator fiches - SO 2 (iv) Promoting climate change adaptation and disaster risk prevention, resilience, taking into account eco system-based approaches

GENERAL INFORMATION

Title Euro-MED 21-27	PSI1 - Organisations with increased institutional capacity due to their participation in cooperation activities across borders
Definition Euro-MED 21-27	<p>This indicator measures the number of organisations that actively participated in cooperation activities of a project across borders and consequently increased their institutional capacity in the thematic field of the project.</p> <p>Institutional capacity is defined as an organisation's ability to set and achieve goals through knowledge, skills, systems and institutions. An organisation increases its institutional capacity by securing the resources (human or technical) and structures (organisational or governance) it needs to successfully perform its mandated tasks better.</p> <p>A cooperation activity across borders is defined as a process of exchanging knowledge and experience between participants from multiple countries. This process can lead to creating joint objectives and commitments and actions fulfilling these commitments. At programme level, organisations can be defined as project partners or final beneficiaries participating in cooperation activities (whether receiving funds or not)</p> <p>An organisation is to be counted if it has undergone this kind of learning process through project activities. This is defined as more than one instance of exchange in which the organisation played an active role. An organisation is to be counted only if its increased institutional capacity is in the thematic field of the project.</p> <p>Organisations targeted refer in particular to:</p> <ul style="list-style-type: none"> - Organisations actively participating in the development of joint solutions and strategies and action plans - Organisations taking up joint developed solutions and strategies and action plans <p>Types of organisations include, but are not limited to, International organisation, EEIG; National public authority; Regional public authority; Local public authority; Higher education and research; Interest groups including NGOs; SMEs; Enterprises; Business support organisation; Sectoral agency.</p> <p>Organisations specifically targeted under this specific objective are detailed in the relevant indicator fiche - RCO87 - Organisation cooperating across border</p>
Measurement unit	Organisation
Type of indicator	Result
Baseline	0
Target 2029	326

RELEVANCE

Justification of selection	<p>This indicator was proposed by Interact following consultation and joint work among different transnational programmes.</p> <p>Increasing institutional capacity is one of the main objectives of the Interreg Euro-MED programme and at the core of transnational cooperation. This programme specific indicator is relevant to measure and showcase the achievement and impact of the programme for all selected specific objectives. Projects funded during the 2014-2020 programming period largely contributed to increase capacity of organisations within project partnerships and beyond, e.g. through joint development and adoption of strategies and solution. This result indicator will concretely reflect the change sought and achieved for final beneficiaries of the Euro-MED programme.</p>
Policy objective	PO2
Specific objective	(iv) Promoting climate change adaptation and disaster risk prevention, resilience, taking into account eco system-based approaches
Type of projects concerned	Thematic projects
Associated output indicator	RCO87
Indicator level	Project

COLLECTION AND CALCULATION METHOD

Calculation method for obtaining the value of the indicator	The value of the indicator is the total sum of organisations that demonstrate to have increased their institutional capacity following their participation in cooperation activities of project across borders. Following the common methodology developed among several Interreg programmes, the indicator value will be calculated through a common survey.
Means of data collection	Data collection will be done through the programme Platform. The information of the achievement of the result at project level is compiled by the lead partner in the monitoring system and validated by the Managing Authority/Joint Secretariat, verifying information provided in the programme Platform
Time measurement	At project completion/At project closure
Aggregation issues	N/A
Reporting	Rule 1: Reporting by specific objectives. Forecast for selected projects and achieved values, both cumulative to date (CPR Annex XII, Table 6). Frequency of reporting: twice per year (art.32.1 and 32.2.b Interreg Regulation)
Methods of traceability and reliability	Data collection will be done through the MA monitoring system. The information of the achievement of the result at project level is compiled by the beneficiaries in the monitoring system and validated by the Managing Authority/Joint Secretariat.
Proof of realisation	Common survey
Focus points from 14-20	N/A
Data management contact	Managing Authority

EXAMPLES

General examples of increased capacity :

- the organisation used knowledge or skills
- the organisation adopted new tools
- the organisation adopted new procedures or workflows
- the organisation changed its organisational structure

Indicator fiches - SO 2 (iv) Promoting climate change adaptation and disaster risk prevention, resilience, taking into account eco system-based approaches

GENERAL INFORMATION

Title (EU)	RCR104 - Solutions taken up or up-scaled by organisations
Definition (EU)	The indicator counts the number of solutions, other than legal or administrative solutions, that are developed by supported projects and are taken up or upscaled during the implementation of the project or within one year after project completion. The organisation adopting the solutions developed by the project may or may not be a participant in the project. The uptake / up-scaling should be documented by the adopting organisations in, for instance, strategies, action plans etc.
Measurement unit	Solution
Type of indicator	Result
Baseline	0
Target 2029	22

RELEVANCE

Euro-MED 21-27 definition	<p>At programme level solutions can be defined as methodologies, tools, technologies, services, processes and partnership/cooperation agreements</p> <ul style="list-style-type: none"> - jointly developed: through the involvement of organizations from at least XX programme countries - tested in real life conditions - easily transferable to further territories/organisations of the programme. <p>Uptake refers to adoption or implementation of the solution.</p> <p>Upscale refers to: upgrade or improvement of the solution, or to extend the scope of the solution, e.g. from local to regional level or from the technical to the policy level.</p> <p>To be counted for this indicator the solution should have been effectively taken up or upscaled, or be at the initial stage of uptake/upscale, by a given organization. The take up/upscale should occur during the implementation of the project or at project closure.</p> <p>Initial stage of uptake/upscale is demonstrated by an official statement signed by the organisation proving the willingness to officially adopt the solution or to implement it in the organisation's usual practices and day-to-day activities, including time line for effective uptake.</p> <p>Effective uptake/upscale is demonstrated by e.g. signature of cooperation and partnership agreements, integration of the solution in regional or local strategies/action plans, implementation of pilots, launch of public procurements procedures/tenders</p> <p>To check the details about type of solutions expected under this specific objective, refer to the fiche for the indicator RCO116 - Joint developed solutions.</p>
Justification of selection	<p>Concrete solutions, resulting from transnational cooperation and pilot activities within funded projects, are needed to promote climate change adaptation and disaster risk prevention and resilience, taking into account eco system-based approaches. However, concrete uptake or upscale of developed solutions by relevant organisations is needed to have an impact on the territory. Indeed, in order to capitalize on the tested solutions, not to duplicate the efforts, and not to lose what proved to work for the Mediterranean territories, the logical continuation is to ensure effective implementation of these existing solutions. Therefore, the programme has decided to consider the uptake or upscale of developed solutions as expected result of supported projects, which will contribute to prevent and manage disaster risks and to effective plan and finance climate change adaptation and energy transition, resulting in more resilient living areas and higher life quality for citizens.</p> <p>Several projects funded during the 2014-2020 programming period aimed at engaging local and regional authorities through a written commitment for the adoption of developed methodologies/tools/services. For example, under SO Efficient buildings more than 200 local and regional authorities have committed in developing energy efficiency plans or strategies, proving that solutions taken up or upscaled by organisations are a realistic project output, that can contribute to achieve programme goals.</p>

Policy objective	PO2
Specific objective	(iv) Promoting climate change adaptation and disaster risk prevention, resilience, taking into account eco system-based approaches
Type of projects concerned	Thematic projects
Associated output indicator	RCO116
Indicator level	Project
COLLECTION AND CALCULATION METHOD	
Calculation method for obtaining the value of the indicator	The value of the indicator is the total sum of the number of solutions taken up or up-scaled by organisations
Means of data collection	Data collection will be done through the MA monitoring system. The information of the achievement of the project output, including proof of realisation, are compiled by the beneficiaries in the monitoring system and validated by the Managing Authority/Joint Secretariat.
Time measurement	At project completion/At project closure
Aggregation issues	In order to avoid double counting, the solutions relevant for this indicator should not refer to strategies/action plans, which are counted under RCR79
Reporting	Rule 1: Reporting by specific objectives. Forecast for selected projects and achieved values, both cumulative to date (CPR Annex XII, Table 6). Frequency of reporting: twice per year (art.32.1 and 32.2.b Interreg Regulation)
Methods of traceability and reliability	Data are verified by the Managing Authority upon submission of the final progress report and payment claim by the project beneficiary on the basis of provided supporting documents.
Proof of realisation	<p>The documents provided for demonstrating the achievement of the output, i.e. the uptake or upscale of solutions by organisations should include:</p> <ul style="list-style-type: none"> - Identification of the solution - Proof of uptake or upscale of the solution by the organization, e.g: Memorandum of Understanding, or Letter of Intent/ Agreement, Framework document demonstrating the adoption/implementation of the solution by the relevant organization Report on implemented pilot activities Cooperation and partnership agreements <p>Criteria for validation of the output:</p> <ul style="list-style-type: none"> - The solution is at initial stage of uptake/upscale or has been effectively taken up or upscaled by the organisation
Focus points from 14-20	<p>Provided proofs of realisation are quite different among projects, therefore a need for increased standardisation has been identified:</p> <ul style="list-style-type: none"> - A template for proof of realisation documents should be provided to the beneficiary, in order to get a homogeneous set of documents and ensure that all necessary information is provided for each of the outputs so to enable further analysis at programme level
Data management contact	Managing authority
EXAMPLES	NA

Indicator fiches - SO 2 (iv) Promoting climate change adaptation and disaster risk prevention, resilience, taking into account eco system-based approaches

GENERAL INFORMATION

Title (EU)	RCR79 - Joint strategies and action plans taken up by organisations
Definition (EU)	The indicator counts the number of joint strategies and action plans (not individual actions) adopted and implemented by organisations during or after the project completion. At the time of reporting this indicator, the implementation of the joint strategy or action plan need not to be completed but effectively started. The organisations involved in take-up may or may not be direct participants in the supported project. It is not necessary that all actions identified are taken-up for a strategy/action plan to be counted in this context. The value report should be equal to or less than the value for "RCO83 Strategies and action plans jointly developed".
Measurement unit	Joint strategy / action plan
Type of indicator	Result
Baseline	0
Target 2029	32

RELEVANCE

Euro-MED 21-27 definition	<p>At programme level strategies and action plans can be defined as follows: A strategy describes a specific course of action designed to achieve a long-term goal, aiming at establishing a targeted way to achieve a goal-oriented process in a specific domain. An action plan translates an existing jointly developed strategy into actions, outlining in detail actions needed to reach the defined long-term goal. To be counted for this indicator the strategies/action plans should have been effectively taken up, or be at the initial stage of uptake, by a given organization. The uptake should occur during the implementation of the project or at project closure.</p> <p>Initial stage of uptake is demonstrated by an official statement signed by the organisation proving the willingness to officially adopt the strategy/action plan including time line for effective uptake. The initial stage of uptake can be demonstrated by e.g. signature of Memoranda of Understanding/letter of intent/agreements. Effective uptake is demonstrated e.g. official approval of the strategy/action plan, launch of public procurement/tenders or signature of contracts for the implementation of measures indicated in the strategy/action plan,....</p> <p>To check the details about type of strategy/action plan expected under this specific objective, refer to the fiche for the output indicator RCO83 - Strategies and action plans jointly developed.</p>
Justification of selection	<p>Strategies and action plans at regional and local level are needed to increase climate change adaptation and resilience of Mediterranean living areas. However, concrete uptake of developed strategies/action plans by relevant organisations is key to ensure territorial impact and contribute to the achievement of the long-term vision that in 2050, the EU will be a climate-resilient society. Therefore, the programme has decided to consider the take up of developed strategies/action plans as expected results of supported projects, which will contribute to increase capacity of public authorities in effective planning and financing for climate change adaptation and energy transition and to reinforce citizens engagement for more sustainable living areas in the Mediterranean</p> <p>During the 2014-2020 period, a high number of stakeholders (mainly public authorities) adopted strategies and action plans developed for e.g. large-scale energy renovation of public buildings and the transition towards a sustainable tourism model. This proved to be effective in tackling challenges related to climate change adaptation and energy transition. Cooperation between key consortium and decision-makers are essential to face this type of joint challenge and provide expected results.</p>
Policy objective	PO2
Specific objective	(iv) Promoting climate change adaptation and disaster risk prevention, resilience, taking into account eco system-based approaches
Type of projects concerned	Thematic projects
Associated output indicator	RCO83
Indicator level	Project

COLLECTION AND CALCULATION METHOD

Calculation method for obtaining the value of the indicator	The value of the indicator is the total sum of the number of strategies/action plans taken up by organisations
Means of data collection	Data collection will be done through the MA monitoring system. The information of the achievement of the project output, including proof of realisation, are compiled by the beneficiaries in the monitoring system and validated by the Managing Authority/Joint Secretariat.
Time measurement	At project completion/At project closure
Aggregation issues	In order to avoid double counting, the strategies relevant for this indicator should not refer to solutions, which are counted under RCR104
Reporting	Rule 1: Reporting by specific objectives. Forecast for selected projects and achieved values, both cumulative to date (CPR Annex XII, Table 6). Frequency of reporting: twice per year (art.32.1 and 32.2.b Interreg Regulation)
Methods of traceability and reliability	Data are verified by the Managing Authority upon submission of the final progress report and payment claim by the project beneficiary on the basis of provided supporting documents.
Proof of realisation	<p>The documents provided for demonstrating the achievement of the output, i.e. the taken up of the strategy/action plan by organisations should include:</p> <ul style="list-style-type: none"> - Identification of the strategy/action plan - Proof of uptake of the strategy/action plan by the organisation, e.g. Memorandum of Understanding, or Letter of Intent <p>Criteria for validation of the output:</p> <ul style="list-style-type: none"> - The strategy/action plan has been taken up by the organisation.
Focus points from 14-20	<p>Provided proofs of realisation are quite different among projects, therefore a need for increased standardisation has been identified:</p> <ul style="list-style-type: none"> - A template for proof of realisation documents should be provided to the beneficiary, in order to get a homogeneous set of documents and ensure that all necessary information is provided for each of the outputs so to enable further analysis at programme level
Data management contact	Managing authority
EXAMPLES	NA

iii. Indicators for SO 2 (vi): RCO87, RCO116, RCO83, PSI1, RCR104, RCR79

Indicator fiches - SO 2 (vi) Promoting the transition to a circular and resource efficient economy	
GENERAL INFORMATION	
Title (EU)	RCO87 - Organisation cooperating across border
Definition (EU)	The indicator counts the organisations cooperating formally in supported projects. The organisations counted in this indicator are the legal entities including project partners and associated organizations, as mentioned in the financing agreement of the application. Organisations cooperating formally in small projects (for instance under Small project Fund) are also counted.
Measurement unit	Organisation
Type of indicator	Output
Milestone 2024	0
Target 2029	359
RELEVANCE	
Euro-MED 21-27 definition	<p>RCO87 is selected for all Euro-MED 21-27 specific objectives.</p> <p>The indicator counts the organisations cooperating formally in supported projects.</p> <p>At programme level, organisations can be defined as project partners or associated participating in approved projects (whether receiving funds or not).</p> <p>Under this specific objective, main target groups are represented by: Local, regional and national authorities, in particular their sectoral agencies, SMEs and economic operators, Business support organisations, Universities and research centres, Civil society / NGOs / Local communities and associations, working on the transition towards a circular and resource efficient economy.</p>
Justification of selection	<p>Cooperation between organisations across borders is essential to implement EURO-MED programme and achieve its main objective. Furthermore, cooperation is crucial to provide a common response to current challenges identified for the selected specific objectives. During 14-20, cooperation was not limited to organisations within projects, it was extended to cooperation within and across thematic communities of projects, leading to relevant results and demonstrating the added value of this kind of transnational cooperation.</p> <p>Within this specific objective a particular attention is paid to SMEs. The involvement and support provided to enterprises through project implementation is key for the promoting a transition to a circular and resource efficient economy. Enterprises, being responsible for resource consuming processes and activities, will be supported to implement solutions to reduce the environmental impact of the current production system, while applying waste prevention and reduction measures. As project partners and as targeted beneficiaries the enterprises will collaborate closely with research stakeholders, civil society and public institutions for closing the loops and support the transition to more sustainable and circular models. Enterprises are directly concerned and key stakeholders of the circular economy scheme and will contribute to the elaboration and adoption of tools and practices for reinforcing the circularity and resource efficiency of key economy sectors.</p> <p>Cooperation and coordination between organisations is essential to close the loops and shift to circular production systems and waste value chain, as well as for developing effective strategies/action plans, therefore this indicator has been selected.</p> <p>Output indicator RCO87 will show the concrete joint commitment of organisations in the transition to a circular and resource efficient economy in the Mediterranean.</p>
Policy objective	PO2
Specific objective	(vi) Promoting the transition to a circular and resource efficient economy
Type of projects concerned	Thematic projects
Associated result indicator	PSI1 - Organisation with increased institutional capacity due to their participation in cooperation activities across borders
Indicator level	Project
COLLECTION AND CALCULATION METHOD	
Calculation method for obtaining the value of the indicator	The value of the indicator is the total sum of projects' full and associated partners.
Means of data collection	Data collection will be done through the MA monitoring system. Partners participating in funded projects will be automatically exported for the monitoring system and reported by specific objective.
Time measurement	At project completion
Aggregation issues	N/A
Reporting	<p>Rule 1: Reporting by specific objectives. Forecast for selected projects and achieved values, both cumulative to date (CPR Annex XII, Table 6).</p> <p>Frequency of reporting : twice per year (art.32.1 and 32.2.b Interreg Regulation)</p>
Methods of traceability and reliability	Data are collected by the monitoring system
Proof of realisation	N/A
Focus points from 14-20	<p>An efficient and accurate management of the partners database in the information system is required.</p> <p>In the communication of programme beneficiaries there is the need to insist on the added value of Associated partners and their real engagement in project activities.</p>
Data management contact	Managing authority
EXAMPLES	N/A

Indicator fiches - SO 2 (vi) Promoting the transition to a circular and resource efficient economy

GENERAL INFORMATION

Title (EU)	RCO116 - Joint developed solutions
Definition (EU)	The indicator counts the number of jointly developed solutions from joint pilot actions implemented by supported projects. In order to be counted in the indicator, an identified solution should include indications of the actions needed for it to be taken up or to be upscaled. A jointly developed solution implies the involvement of organizations from at least two participating countries (for programmes falling under strands A, B, C as defined in the Interreg Regulation) in the drafting and design process of the solution or is developed in the scope of programmes within strands D or E as defined in the Interreg Regulation.
Measurement unit	Solution
Type of indicator	Output
Milestone 2024	0
Target 2029	18

RELEVANCE

Euro-MED 21-27 definition	<p>At programme level solutions can be defined as methodologies, tools, technologies, services, processes, partnership/cooperation agreements. To be counted for this indicator the solutions should be:</p> <ul style="list-style-type: none"> - jointly developed: through the involvement of organizations from at least 2 programme countries - tested in real life conditions - easily transferable to further territories of the programme - the solution should include a list of actions needed for it to be uptaken or upscaled by further organisations. <p>Solutions are developed at project level, therefore 1 to 2 transnational solutions are expected as direct output of a single project. Jointly developed solutions refer to solutions newly developed by the project partnership or solutions already developed, e.g. in territorial contexts other than the programme area, that are adapted to the Euro-MED 21-27 context and geographic area by the project partnership.</p> <p>Under SO vi targeted outputs should refer to: Tools and practices for reinforcing circularity and resource efficiency of key economy sectors and cooperation and coordination practices/agreements between stakeholders.</p> <p>Types of targeted solutions include:</p> <ul style="list-style-type: none"> - Solutions for the development of circular value chains and setting up cooperation patterns among 4 helix stakeholders - Solutions for supporting SMEs in accessing innovative technologies and adopting circular practices - Solutions for improved product design - focus on plastic packaging - Solutions for reinforcing Green Public Procurement: enhanced integration of circular economy requirements, support public authorities to higher uptake including through training schemes - Solutions fostering water-efficiency measures, reuse of treated wastewater, water reuse in agriculture, raising water-saving requirements for products - Solutions fostering implementation of circular practices in the tourism sector - Solutions to prevent and reduce waste generation, to improve waste management and resource efficiency, and to promote economic recovery of waste - Solutions for triggering public and private sources of financing to scale up green and/or improved technologies and processes - Solutions for promoting shift in consumers and citizens behavior (including as tourists): awareness raising for the adoption of circular economy products and practices - Solutions for tourism facilities to include circular economy in their business model <p>Solutions relevant for this indicator should not refer to strategies and action plans, which are relevant to RCO 83. Solutions developed for circular economy purposes should embed the form of a concrete tool, methodology or process and in this sense may be part of local Strategies/Action plan and therefore complementary to the Strategy/Action Plan indicator. For example, solutions involving a 4-helix approach, e.g. "development of circular value chains and cooperation patterns" rely on the adoption of local or regional circular economy action plans in order to be effective. In addition, such plans would also include waste management or water-efficiency measures, developed as solutions. Delivered solutions should also contribute to the objectives of relevant European strategies (detailed in the Euro-MED Operational Programme).</p>
Justification of selection	<p>Concrete solutions, resulting from transnational cooperation and pilot activities within funded projects, are needed to tackle the challenges of the transition towards a circular and resource-efficient economy, closing the loops through reinforced cooperation and capacities of stakeholders. Most projects funded during the 2014-2020 programming period have produced solutions relevant to these challenges, mainly under priority axis 'Innovation and Environment'. Delivered solutions refer to: instruments to favour innovation of SMEs and instruments to enhance the development of sustainable and responsible tourism. These results prove that joint developed solutions are a realistic and achievable project output.</p> <p>Jointly developed solutions are direct outputs of the following types of actions:</p> <ul style="list-style-type: none"> - Elaboration and adoption of tools and practices for reinforcing the circularity and resource efficiency of key economy sectors - Establishment of transnational networks, coordination processes and agreements between stakeholders <p>These actions will lead to the achievement of the objectives of SO vi: to reduce the environmental impact of the current linear production system and of generated waste, and in parallel to strengthen cooperation of stakeholders, which is crucial for closing the loop and shift towards circular economic sectors. Expected results of undertaken actions refer to the improved sustainability of products and production systems, supported resilience of economic sectors and increased capacities of public and private stakeholders in transition towards circular economy. Engagement of civil society and awareness raising among citizens/consumers in these processes is deemed crucial.</p>

Policy objective	PO2
Specific objective	(vi) Promoting the transition to a circular and resource efficient economy
Type of projects concerned	Thematic projects
Associated result indicator	RCR104
Indicator level	Project
COLLECTION AND CALCULATION METHOD	
Calculation method for obtaining the value of the indicator	The value of the indicator is the total sum of the number of solutions developed jointly by the funded projects
Means of data collection	Data collection will be done through the MA monitoring system. The information of the achievement of the project output, including proof of realisation, are compiled by the beneficiaries in the monitoring system and validated by the Managing Authority/Joint Secretariat.
Time measurement	At project completion
Aggregation issues	In order to avoid double counting, the solutions relevant for this indicator should not refer to strategies/action plans, which are counted under RCO83
Reporting	Rule 1: Reporting by specific objectives. Forecast for selected projects and achieved values, both cumulative to date (CPR Annex XII, Table 6). Frequency of reporting: twice per year (art.32.1 and 32.2.b Interreg Regulation)
Methods of traceability and reliability	Data are verified by the Managing Authority upon submission of the final progress report and payment claim by the project beneficiary on the basis of provided supporting documents.
Proof of realisation	<p>The documents provided for demonstrating the achievement of the output, i.e. the completed development of a joint solution should include:</p> <ul style="list-style-type: none"> - Clear description of the challenge that the solution is addressing and how the solution developed contributes to tackle the mentioned challenge - Clear description of the solution and concrete project output: methodology, tool, technology, service or process, partnership agreement, including target groups involved, type of territory concerned - Description of the testing phase and its results - List of actions needed for the solution to be uptaken or upscaled in further territories, including financial resources to be mobilized <p>Criteria for validation of the output:</p> <ul style="list-style-type: none"> - The addressed challenge is relevant to the selected specific objective - The solution has been developed with the contribution of partners from at least 2 programme countries - The solution has been tested in real life conditions - results of the test are available - The solution demonstrates to be effective in tackling the mentioned challenge - Actions needed for the solution to be taken up or upscaled are clear and complete
Focus points from 14-20	<p>Developed outputs and provided proofs of realisation are quite different among projects, therefore a need for increased standardisation has been identified:</p> <ul style="list-style-type: none"> - Criteria for validation are clearly set in terms of defining the solution and what is expected as final product - A template for proof of realisation documents should be provided to the beneficiary, in order to get a homogeneous set of documents and ensure that all necessary information is provided for each of the outputs so to enable further analysis at programme level.
Data management contact	Managing authority
EXAMPLES	<p>Type of solutions/examples</p> <ul style="list-style-type: none"> - Tools/practices for effective reuse and recovery of materials/ Industrial symbiosis (to allow waste or by-products of one industry to become inputs for another)/ partnerships between producers and plastics recyclers - Public-private partnerships for green and circular transition - Academic-government collaboration patterns/ Multi-level governance - Innovative and circular business models for SMEs - Innovative forms of consumption: e.g. sharing products or infrastructure (collaborative economy), consuming services rather than products - New technologies, services and business models to rethink our ways of producing and consuming and to transform waste into new products - Solutions for generating shift in consumers and citizens behavior, awareness raising for the adoption of circular economy products and practices - Technology transfer processes for closing loops - Methodology for transnational value chain development - Methodology for building up, developing and sustaining transnational clusters - Platforms for stakeholders' engagement with ensured sustainability upon project's end, including civil society representatives/ Toolkits for thematic cooperation - Services/tools for triggering public and private sources of financing for circular transition - Models and protocols for integrating circular economy principles in public procurement - Eco-innovation/ Climate friendly innovation/ Reverse logistics for packaging, alternatives to disposable plastics - Processes to embed sustainability and circularity in public procurement procedures - Circular practices for the tourism sector - Information and communications technology (ICT) solutions - Sustainable consumption and production schemes (packaging, tourist infrastructure, etc.) - Tools/practices for waste prevention and reduction/ Zero waste protocols in economic sectors - e.g. agri-food and tourism - Tools/practices for increasing water efficiency, including wastewater treatment and reuse

Indicator fiches - SO 2 (vi) Promoting the transition to a circular and resource efficient economy

GENERAL INFORMATION

Title (EU)	RCO83 - Strategies and action plans jointly developed
Definition (EU)	The indicator counts the number of joint strategies or action plans developed by supported projects. A jointly developed strategy aims at establishing a targeted way to achieve a goal oriented process in a specific domain. An action plan translates an existing jointly developed strategy into actions. Jointly developed strategy or action plan implies the involvement of organizations from at least two participating countries (for programmes falling under strands A, B, C as defined in the Interreg Regulation) in the drafting process of the strategy or action plan or is developed in the scope of programmes falling under strands D or E as defined in the Interreg Regulation.
Measurement unit	Strategy/action plan
Type of indicator	Output
Milestone 2024	0
Target 2029	29

RELEVANCE

Euro-MED 21-27 definition	<p>At programme level strategies and action plans can be defined as follows: A strategy describes a specific course of action designed to achieve a long-term goal, aiming at establishing a targeted way to achieve a goal-oriented process in a specific domain. An action plan translates an existing jointly developed strategy into actions, outlining in detail actions needed to reach the defined long-term goal.</p> <p>Strategies/action plans are developed at territorial level (e.g. local or regional), therefore an average of 4 strategies are expected as direct output of a single project.</p> <p>In order to be counted for the indicator the methodology/approaches used to develop strategies/action plans should be easily transferable to further territories of the programme.</p> <p>Under SO vi, targeted strategies/action plans should be in line and contribute to following EU strategies/directives and should be easily transferable to further territories of the programme.</p> <ul style="list-style-type: none"> - EU Green Deal -- Circular Economy action plan -- Directive 94/62/EC on packaging and packaging waste -- A European Strategy for Plastics in a Circular Economy -- Waste Framework Directive - Directive 2008/98/EC of the European Parliament and of the Council of 19 November 2008 on waste and repealing certain Directives (Text with EEA relevance) -- Roadmap to a Resource Efficient Europe (COM(2011) 571) -- Water Framework Directive 2000/60/EC -- EU's growth strategy for a sustainable future <p>Types of targeted strategies/action plans</p> <ul style="list-style-type: none"> - Local and regional Circular Economy Action Plans / Local and regional action plans to improve circularity in different economic sectors, value chains and services - Local and regional waste management strategies/action plans for increasing prevention and recycling and reducing the landfilling of waste, encouraging use of economic instruments to ensure coherence with the EU waste hierarchy - Resource Management strategies/action plans to increase resource efficiency and productivity and decouple economic growth from resource use and its environmental impact. <p>Strategies/action plans relevant for this indicator should not refer to solutions, which are relevant to RCO 116. Although, complementarities between strategies and solutions can be highlighted and will be encouraged where possible.</p>
Justification of selection	<p>Strategies and action plans at regional and local level are needed to effectively implement the EU Circular Economy action plan and the Roadmap to a Resource Efficient Europe. The development and adoption of effective strategies and action plans at regional and local level is key for improving circularity in different economic sectors, value chains and services, enforcing prevention, reduction and economic recovery of waste and increasing resource efficiency with special focus on water.</p> <p>During the 2014-2020 period, strategies and action plans developed for e.g. large-scale energy renovation of public buildings and the transition towards a sustainable tourism model, proved to be effective in tackling challenges related to circular economy and resources efficiency. Together with solutions, effective strategies/action plans defined by key consortium and decision-makers are essential to face this type of joint challenge. These type of instruments are needed in order to ensure long term impacts in the territory and the involvement of all relevant stakeholders.</p> <p>The action of supporting public authorities will result in strategies and action plans developed and adopted on circular economy, waste and resources management and efficiency, as well as in the integration of circularity and resources efficiency principles/measures in existing strategies.</p>

Policy objective	PO2
Specific objective	(vi) Promoting the transition to a circular and resource efficient economy
Type of projects concerned	Thematic projects
Associated result indicator	RCR79
Indicator level	Project
COLLECTION AND CALCULATION METHOD	
Calculation method for obtaining the value of the indicator	The value of the indicator is the total sum of the number of strategies/action plans developed jointly by the funded projects
Means of data collection	Data collection will be done through the MA monitoring system. The information of the achievement of the project output, including proof of realisation, are compiled by the beneficiaries in the monitoring system and validated by the Managing Authority/Joint Secretariat.
Time measurement	At project completion
Aggregation issues	In order to avoid double counting, the strategies/action plans relevant for this indicator should not refer to solutions, which are counted under RCO116
Reporting	Rule 1: Reporting by specific objectives. Forecast for selected projects and achieved values, both cumulative to date (CPR Annex XII, Table 6). Frequency of reporting: twice per year (art.32.1 and 32.2.b Interreg Regulation)
Methods of traceability and reliability	Data collection will be done through the MA monitoring system. The information of the achievement of the project output, including proof of realisation, are compiled by the beneficiaries in the monitoring system and validated by the Managing Authority/Joint Secretariat.
Proof of realisation	<p>The documents provided for demonstrating the achievement of the output, i.e. the completed development of a strategy/action plan should include:</p> <ul style="list-style-type: none"> - Identification of the relevant EU strategy to which the developed strategy/action plans contributes to and in which way - Methodology for drafting the strategy action plan - Developed strategy/action plan, including mid-term and long-term objectives, target setting, actions needed to achieve the objective, including timeframe and financial resources needed - List of stakeholders actively involved in the drafting of the strategy/action plan, including description and results of the engagement process - Actions needed for the strategy/action plan to be effectively taken up by the relevant organisation <p>Criteria for validation of the output:</p> <ul style="list-style-type: none"> - Strategy/action plan contributes to the identified EU strategy - The strategy/action plan has been developed on the basis of a common transnational methodology - Content of the strategy/action plan is clear and complete (includes objectives, targets, actions needed to achieve the objective, involvement of stakeholders) - Actions needed for the strategy/action plan to be effectively uptaken are clear and complete
Focus points from 14-20	<p>Developed outputs and provided proofs of realisation are quite different among projects, therefore a need for increased standardisation has been identified:</p> <ul style="list-style-type: none"> - Criteria for validation are clearly set - A template for proof of realisation documents should be provided to the beneficiary, in order to get a homogeneous set of documents and ensure that all necessary information is provided for each of the outputs so to enable further analysis at programme level.
Data management contact	Managing authority
EXAMPLES	<p>Type of strategies/action plans/Examples</p> <ul style="list-style-type: none"> - Local and regional Circular Economy Action Plans - Local and regional action plans to improve circularity in different economic sectors, value chains and services - Local and regional Zero Waste Plans - Inclusion of circular principles in further local and regional strategies/action plans - Local regional strategies/programmes for public financing of waste management, consistent with the goal of shifting upwards in the implementation of the EU waste hierarchy - Local and regional Resources' management strategies/action plans to ensure resources' efficiency and productivity and decouple economic growth from resource use and its environmental impact. - Local regional strategies/programmes on incentives and economic instruments to ensure that product prices better reflect environmental costs

Indicator fiches - SO 2 (vi) Promoting the transition to a circular and resource efficient economy

GENERAL INFORMATION

Title Euro-MED 21-27	PSI1 - Organisations with increased institutional capacity due to their participation in cooperation activities across borders
Definition Euro-MED 21-27	<p>This indicator measures the number of organisations that actively participated in cooperation activities of a project across borders and consequently increased their institutional capacity in the thematic field of the project.</p> <p>Institutional capacity is defined as an organisation's ability to set and achieve goals through knowledge, skills, systems and institutions. An organisation increases its institutional capacity by securing the resources (human or technical) and structures (organisational or governance) it needs to successfully perform its mandated tasks better.</p> <p>A cooperation activity across borders is defined as a process of exchanging knowledge and experience between participants from multiple countries. This process can lead to creating joint objectives and commitments and actions fulfilling these commitments. At programme level, organisations can be defined as project partners or final beneficiaries participating in cooperation activities (whether receiving funds or not)</p> <p>An organisation is to be counted if it has undergone this kind of learning process through project activities. This is defined as more than one instance of exchange in which the organisation played an active role. An organisation is to be counted only if its increased institutional capacity is in the thematic field of the project.</p> <p>Organisations targeted refer in particular to:</p> <ul style="list-style-type: none"> - Organisations actively participating in the development of joint solutions and strategies and action plans - Organisations taking up joint developed solutions and strategies and action plans <p>Types of organisations include, but are not limited to, International organisation, EEIG; National public authority; Regional public authority; Local public authority; Higher education and research; Interest groups including NGOs; SMEs; Enterprises; Business support organisation; Sectoral agency.</p> <p>Organisations specifically targeted under this specific objective are detailed in the relevant indicator fiche - RCO87 - Organisation cooperating across border</p>
Measurement unit	Organisation
Type of indicator	Result
Baseline	0
Target 2029	251

RELEVANCE

Justification of selection	<p>This indicator was proposed by Interact following consultation and joint work among different transnational programmes.</p> <p>Increasing institutional capacity is one of the main objectives of the Interreg Euro-MED programme and at the core of transnational cooperation. This programme specific indicator is relevant to measure and showcase the achievement and impact of the programme for all selected specific objectives. Projects funded during the 2014-2020 programming period largely contributed to increase capacity of organisations within project partnerships and beyond, e.g. through joint development and adoption of strategies and solution. This result indicator will concretely reflect the change sought and achieved for final beneficiaries of the Euro-MED programme.</p>
Policy objective	PO2
Specific objective	(vi) Promoting the transition to a circular and resource efficient economy
Type of projects concerned	Thematic projects
Associated output indicator	RCO87
Indicator level	Project

COLLECTION AND CALCULATION METHOD

Calculation method for obtaining the value of the indicator	The value of the indicator is the total sum of organisations that demonstrate to have increased their institutional capacity following their participation in cooperation activities of project across borders. Following the common methodology developed among several Interreg programmes, the indicator value will be calculated through a common survey.
Means of data collection	Data collection will be done through the programme Platform. The information of the achievement of the result at project level is compiled by the lead partner in the monitoring system and validated by the Managing Authority/Joint Secretariat, verifying information provided in the programme Platform
Time measurement	At project completion/At project closure
Aggregation issues	N/A
Reporting	Rule 1: Reporting by specific objectives. Forecast for selected projects and achieved values, both cumulative to date (CPR Annex XII, Table 6). Frequency of reporting: twice per year (art.32.1 and 32.2.b Interreg Regulation)
Methods of traceability and reliability	Data collection will be done through the MA monitoring system. The information of the achievement of the result at project level is compiled by the beneficiaries in the monitoring system and validated by the Managing Authority/Joint Secretariat.
Proof of realisation	Common survey
Focus points from 14-20	N/A
Data management contact	Managing Authority

EXAMPLES	<p><u>General examples of increased capacity :</u></p> <ul style="list-style-type: none"> - the organisation used knowledge or skills - the organisation adopted new tools - the organisation adopted new procedures or workflows - the organisation changed its organisational structure
-----------------	---

Indicator fiches - SO 2 (vi) Promoting the transition to a circular and resource efficient economy

GENERAL INFORMATION

Title (EU)	RCR104 - Solutions taken up or up-scaled by organisations
Definition (EU)	The indicator counts the number of solutions, other than legal or administrative solutions, that are developed by supported projects and are taken up or upscaled during the implementation of the project or within one year after project completion. The organisation adopting the solutions developed by the project may or may not be a participant in the project. The uptake / up-scaling should be documented by the adopting organisations in, for instance, strategies, action plans etc.
Measurement unit	Solution
Type of indicator	Result
Baseline	0
Target 2029	16

RELEVANCE

Euro-MED 21-27 definition	<p>At programme level solutions can be defined as methodologies, tools, technologies, services, processes and partnership/cooperation agreements</p> <ul style="list-style-type: none"> - jointly developed: through the involvement of organizations from at least XX programme countries - tested in real life conditions - easily transferable to further territories/organisations of the programme. <p>Uptake refers to adoption or implementation of the solution. Upscale refers to: upgrade or improvement of the solution, or to extend the scope of the solution, e.g. from local to regional level or from the technical to the policy level.</p> <p>To be counted for this indicator the solution should have been effectively taken up or upscaled, or be at the initial stage of uptake/upscale, by a given organization. The take up/upscale should occur during the implementation of the project or at project closure.</p> <p>Initial stage of uptake/upscale is demonstrated by an official statement signed by the organisation proving the willingness to officially adopt the solution or to implement it in the organisation's usual practices and day-to-day activities, including time line for effective uptake. Effective uptake/upscale is demonstrated by e.g. signature of cooperation and partnership agreements, integration of the solution in regional or local strategies/action plans, implementation of pilots, launch of public procurements procedures/tenders</p> <p>To check the details about type of solutions expected under this specific objective, refer to the fiche for the indicator RCO116 - Joint developed solutions.</p>
Justification of selection	<p>Several projects funded under the Innovation Axis during 14-20 aimed at supporting stakeholders and in particular SMEs in the adoption of developed methodologies/tools/services, resulting in increased capacity and cooperation in the fields of green, blue and social and creative innovation. The involvement and support provided to enterprises through project financing and implementation proved to be key for the achievement of programme goals. The uptake or upscale of solutions by organisations as projects' direct output will contribute to achieve programme goals.</p> <p>Concrete solutions, resulting from transnational cooperation and pilot activities within funded projects, are key to support the transition to circular and resource efficient economy. However, concrete uptake or upscale of developed solution by relevant organisations is needed to have an impact on the territory. Indeed, in order to capitalize on the tested solutions, not to duplicate the efforts, and not to lose what proved to work for the Mediterranean territories, the logical continuation is to ensure effective implementation of these existing solutions. Therefore, the programme has decided to consider the uptake or upscale of developed solutions as expected results of supported projects, which will contribute to reduce the environmental impact and increase circularity of key economic sectors and to effectively promote prevention, reduction and economic recovery of waste</p>
Policy objective	PO2
Specific objective	(vi) Promoting the transition to a circular and resource efficient economy
Type of projects concerned	Thematic projects
Associated output indicator	RCO116
Indicator level	Project

COLLECTION AND CALCULATION METHOD

Calculation method for obtaining the value of the indicator	The value of the indicator is the total sum of the number of solutions taken up or up-scaled by organisations
Means of data collection	Data collection will be done through the MA monitoring system. The information of the achievement of the project output, including proof of realisation, are compiled by the beneficiaries in the monitoring system and validated by the Managing Authority/Joint Secretariat.
Time measurement	At project completion/At project closure
Aggregation issues	In order to avoid double counting, the solutions relevant for this indicator should not refer to strategies/action plans, which are counted under RCR79
Reporting	Rule 1: Reporting by specific objectives. Forecast for selected projects and achieved values, both cumulative to date (CPR Annex XII, Table 6). Frequency of reporting: twice per year (art.32.1 and 32.2.b Interreg Regulation)
Methods of traceability and reliability	Data are verified by the Managing Authority upon submission of the final progress report and payment claim by the project beneficiary on the basis of provided supporting documents.
Proof of realisation	<p>The documents provided for demonstrating the achievement of the output, i.e. the uptake or upscale of solutions by organisations should include:</p> <ul style="list-style-type: none"> - Identification of the solution - Proof of uptake or upscale of the solution by the organization, e.g: Memorandum of Understanding, or Letter of Intent/ Agreement, Framework document demonstrating the adoption/implementation of the solution by the relevant organization Report on implemented pilot activities Cooperation and partnership agreements <p>Criteria for validation of the output:</p> <ul style="list-style-type: none"> - The solution is at initial stage of uptake/upscale or has been effectively taken up or upscaled by the organisation
Focus points from 14-20	<p>Provided proofs of realisation are quite different among projects, therefore a need for increased standardisation has been identified:</p> <ul style="list-style-type: none"> - A template for proof of realisation documents should be provided to the beneficiary, in order to get a homogeneous set of documents and ensure that all necessary information is provided for each of the outputs so to enable further analysis at programme level
Data management contact	Managing authority
EXAMPLES	

Indicator fiches - SO 2 (vi) Promoting the transition to a circular and resource efficient economy

GENERAL INFORMATION

Title (EU)	RCR79 - Joint strategies and action plans taken up by organisations
Definition (EU)	The indicator counts the number of joint strategies and action plans (not individual actions) adopted and implemented by organisations during or after the project completion. At the time of reporting this indicator, the implementation of the joint strategy or action plan need not to be completed but effectively started. The organisations involved in take-up may or may not be direct participants in the supported project. It is not necessary that all actions identified are taken-up for a strategy/action plan to be counted in this context. The value report should be equal to or less than the value for "RCO83 Strategies and action plans jointly developed".
Measurement unit	Joint strategy / action plan
Type of indicator	Result
Baseline	0
Target 2029	23

RELEVANCE

Euro-MED 21-27 definition	<p>At programme level strategies and action plans can be defined as follows: A strategy describes a specific course of action designed to achieve a long-term goal, aiming at establishing a targeted way to achieve a goal-oriented process in a specific domain. An action plan translates an existing jointly developed strategy into actions, outlining in detail actions needed to reach the defined long-term goal. To be counted for this indicator the strategies/action plans should have been effectively taken up, or be at the initial stage of uptake, by a given organization. The uptake should occur during the implementation of the project or at project closure.</p> <p>Initial stage of uptake is demonstrated by an official statement signed by the organisation proving the willingness to officially adopt the strategy/action plan including time line for effective uptake. The initial stage of uptake can be demonstrated by e.g. signature of Memoranda of Understanding/letter of intent/agreements. Effective uptake is demonstrated e.g. official approval of the strategy/action plan, launch of public procurement/tenders or signature of contracts for the implementation of measures indicated in the strategy/action plan,...</p> <p>To check the details about type of strategy/action plan expected under this specific objective, refer to the fiche for the output indicator RCO83 - Strategies and action plans jointly developed.</p>
Justification of selection	<p>Strategies and action plans at regional and local level are needed to support the transition to circular and resource efficient economy. However, concrete uptake of developed strategies/action plans by relevant organisations is key to ensure territorial impact and contribute to implementing the EU Circular Economy action plan and the Roadmap to a Resource Efficient Europe. Therefore, the programme has decided to consider the take up of strategies/action plans as expected results of supported projects, which will contribute to increase capacity of public authorities/stakeholders in the management of cooperation between stakeholders throughout production systems and the waste management value chain, and the effective adoption of circular economy strategies, including integration of circularity principles/practices into existing policies.</p> <p>During the 2014-2020 period, a high number of stakeholders (mainly public authorities) adopted strategies and action plans developed for e.g. large-scale energy renovation of public buildings and the transition towards a sustainable tourism model. This proved to be effective in tackling challenges related to circular economy and resources efficiency. Cooperation between key consortium and decision-makers are essential to face this type of joint challenge and provide expected results.</p>
Policy objective	PO2
Specific objective	(vi) Promoting the transition to a circular and resource efficient economy
Type of projects concerned	Thematic projects
Associated output indicator	RCO83
Indicator level	Project

COLLECTION AND CALCULATION METHOD

Calculation method for obtaining the value of the indicator	The value of the indicator is the total sum of the number of strategies/action plans taken up by organisations
Means of data collection	Data collection will be done through the MA monitoring system. The information of the achievement of the project output, including proof of realisation, are compiled by the beneficiaries in the monitoring system and validated by the Managing Authority/Joint Secretariat.
Time measurement	At project completion/At project closure
Aggregation issues	In order to avoid double counting, the strategies relevant for this indicator should not refer to solutions, which are counted under RCR104
Reporting	Rule 1: Reporting by specific objectives. Forecast for selected projects and achieved values, both cumulative to date (CPR Annex XII, Table 6). Frequency of reporting: twice per year (art.32.1 and 32.2.b Interreg Regulation)
Methods of traceability and reliability	Data are verified by the Managing Authority upon submission of the final progress report and payment claim by the project beneficiary on the basis of provided supporting documents.
Proof of realisation	<p>The documents provided for demonstrating the achievement of the output, i.e. the taken up of the strategy/action plan by organisations should include:</p> <ul style="list-style-type: none"> - Identification of the strategy/action plan - Proof of uptake of the strategy/action plan by the organisation, e.g. Memorandum of Understanding, or Letter of Intent <p>Criteria for validation of the output:</p> <ul style="list-style-type: none"> - The strategy/action plan has been taken up by the organisation.
Focus points from 14-20	<p>Provided proofs of realisation are quite different among projects, therefore a need for increased standardisation has been identified:</p> <ul style="list-style-type: none"> - A template for proof of realisation documents should be provided to the beneficiary, in order to get a homogeneous set of documents and ensure that all necessary information is provided for each of the outputs so to enable further analysis at programme level
Data management contact	Managing authority

EXAMPLES

iv. Indicators for OS 2 (vii): RCO87, RCO116, RCO83, PSI1, RCR104, RCR79

Indicator fiches - SO 2 (vii) Enhancing protection and preservation of nature, biodiversity and green infrastructure, including in urban areas, and reducing all forms of pollution	
GENERAL INFORMATION	
Title (EU)	RCO87 - Organisation cooperating across border
Definition (EU)	The indicator counts the organisations cooperating formally in supported projects. The organisations counted in this indicator are the legal entities including project partners and associated organizations, as mentioned in the financing agreement of the application. Organisations cooperating formally in small projects (for instance under Small project Fund) are also counted.
Measurement unit	Organisation
Type of indicator	Output
Milestone 2024	0
Target 2029	359
RELEVANCE	
Euro-MED 21-27 definition	<p>RCO87 is selected for all Euro-MED 21-27 specific objectives.</p> <p>The indicator counts the organisations cooperating formally in supported projects.</p> <p>At programme level, organisations can be defined as project partners or associated participating in approved projects (whether receiving funds or not).</p> <p>Under this specific objective, main target groups are represented by: regional and local and national authorities, environmental organization/agencies, protected areas management organisations/bodies, universities/research centres, SMEs & Economic operators, NGOs/ local communities and associations, authorities, managers of protected areas or experts from the southern shore of the Mediterranean.</p>
Justification of selection	<p>Cooperation between organisations across borders is essential to implement Euro-MED programme and achieve its main objective. Furthermore, cooperation is crucial to provide a common response to current challenges identified for the selected specific objectives. During 14-20, cooperation was not limited to organisations within projects, it was extended to cooperation within and across thematic communities of projects, leading to relevant results and demonstrating the added value of this kind of transnational cooperation.</p> <p>Cooperation and coordination between organisations across borders is essential to support the achievements of regional environmental targets by 2030 in the Mediterranean. Public-private collaboration constitutes another milestone for improving biodiversity management.</p> <p>Output indicator RCO87 will show the concrete joint commitment of organisations in the enhancement of the protection and preservation of nature, biodiversity and green infrastructure, as well as in the reduction of all forms of pollution</p>
Policy objective	PO2
Specific objective	(vii) Enhancing protection and preservation of nature, biodiversity and green infrastructure, including in urban areas, and reducing all forms of pollution
Type of projects concerned	Thematic projects
Associated result indicator	PSI1 - Organisation with increased institutional capacity due to their participation in cooperation activities across borders
Indicator level	Project
COLLECTION AND CALCULATION METHOD	
Calculation method for obtaining the value of the indicator	The value of the indicator is the total sum of projects' full and associated partners.
Means of data collection	Data collection will be done through the MA monitoring system. Partners participating in funded projects will be automatically exported for the monitoring system and reported by specific objective.
Time measurement	At project completion
Aggregation issues	N/A
Reporting	<p>Rule 1: Reporting by specific objectives. Forecast for selected projects and achieved values, both cumulative to date (CPR Annex XII, Table 6).</p> <p>Frequency of reporting : twice per year (art.32.1 and 32.2.b Interreg Regulation)</p>
Methods of traceability and reliability	Data are collected by the monitoring system
Proof of realisation	N/A
Focus points from 14-20	<p>An efficient and accurate management of the partners database in the information system is required.</p> <p>In the communication of programme beneficiaries there is the need to insist on the added value of Associated partners and their real engagement in project activities.</p>
Data management contact	Managing authority
EXAMPLES	N/A

Indicator fiches - SO 2 (vii) Enhancing protection and preservation of nature, biodiversity and green infrastructure, including in urban areas, and reducing all forms of pollution

GENERAL INFORMATION

Title (EU)	RCO116 - Joint developed solutions
Definition (EU)	The indicator counts the number of jointly developed solutions from joint pilot actions implemented by supported projects. In order to be counted in the indicator, an identified solution should include indications of the actions needed for it to be taken up or to be upscaled. A jointly developed solution implies the involvement of organizations from at least two participating countries (for programmes falling under strands A, B, C as defined in the Interreg Regulation) in the drafting and design process of the solution or is developed in the scope of programmes within strands D or E as defined in the Interreg Regulation.
Measurement unit	Solution
Type of indicator	Output
Milestone 2024	0
Target 2029	18

RELEVANCE

Euro-MED 21-27 definition	<p>At programme level solutions can be defined as methodologies, tools, technologies, services, processes, partnership/cooperation agreements. To be counted for this indicator the solutions should be:</p> <ul style="list-style-type: none"> - jointly developed: through the involvement of organizations from at least 2 programme countries - tested in real life conditions - easily transferable to further territories of the programme - the solution should include a list of actions needed for it to be uptaken or upscaled by further organisations. <p>Solutions are developed at project level, therefore 1 to 2 transnational solutions are expected as direct output of a single project. Jointly developed solutions refer to solutions newly developed by the project partnership or solutions already developed, e.g. in territorial contexts other than the programme area, that are adapted to the Euro-MED 21-27 context and geographic area by the project partnership.</p> <p>Under SO vii targeted outputs should refer to:</p> <ul style="list-style-type: none"> - Tools and practices for improving the sustainable management of natural resources and restoring overused and polluted natural environments at land and sea, including wetlands and marshy areas. - Solutions able to enhance the management, monitoring and connection of natural environments, taking into account all the stakeholders involved. <p>Types of targeted solutions includes:</p> <ul style="list-style-type: none"> - Solutions to increase connectivity between natural ecosystems through effective management plans - Solutions to support the sustainable use of natural resources and consider the ecosystem services as an asset to promote - Solutions to restore degraded natural habitats, including in urban areas, allowing them to be more resilient - Solutions to protect and preserve biodiversity thanks to the coordination and cooperation between key-networks and initiatives in the Mediterranean on this topic - Solutions to manage protected areas, providing a framework for economic operators <p>Solutions relevant for this indicator should not refer to strategies and action plans, which are relevant to RCO 83.</p> <p>Solutions developed for biodiversity protection purposes should embed the form of a concrete tool, methodology or process and in this sense may be part of local Strategies/Action plan and therefore complementary to the Strategy/Action Plan indicator. For example, the solution “shared management of tourism data and automation of data exploitation” can be included in the sustainable tourism development strategy of a Region. Delivered solutions should also be in line with the objectives of relevant European strategies (detailed in the Euro-MED Operational Programme).</p>
Justification of selection	<p>Concrete solutions, resulting from cooperation and pilot activities within funded projects, are needed to tackle the challenges of:</p> <ul style="list-style-type: none"> - improving management of natural resources; - ensuring the connection of natural ecosystems; - enhancing resilience of natural habitats and restoration of degraded ecosystems. <p>As shown during the 2014-2020 programming period, the development and adoption of joint solutions are the most effective instruments to tackle environmental protection challenges in the MED basin. The use of joint management tools, the adoption of common practices, the participation in transnational networks, allow the managers of protected areas to strengthen their skills while contributing to the preservation and resilience of marine and terrestrial habitats.</p> <p>Solutions delivered by 14-20 projects refer to: joint monitoring protocols for Floating and Ingested Marine Litter, Water Quality Monitoring Systems to be used for monitoring of rivers, Small-Scale Fisheries Governance toolkit to be used for reduction of overfishing impact, Climate change monitoring protocols to be used by managers of marine protected areas, Governance tool as wetland contracts for effective wetlands management.</p> <p>Jointly developed solutions are direct outputs of the following type of action:</p> <p>Elaboration, implementation and adoption of tools and practices for protection, preservation and restoration of natural ecosystems</p>

Policy objective	PO2
Specific objective	(vii) Enhancing protection and preservation of nature, biodiversity and green infrastructure, including in urban areas, and reducing all forms of pollution
Type of projects concerned	Thematic projects
Associated result indicator	RCR104
Indicator level	Project
COLLECTION AND CALCULATION METHOD	
Calculation method for obtaining the value of the indicator	The value of the indicator is the total sum of the number of solutions developed jointly by the funded projects
Means of data collection	Data collection will be done through the MA monitoring system. The information of the achievement of the project output, including proof of realisation, are compiled by the beneficiaries in the monitoring system and validated by the Managing Authority/Joint Secretariat.
Time measurement	At project completion
Aggregation issues	In order to avoid double counting, the solutions relevant for this indicator should not refer to strategies/action plans, which are counted under RCO83
Reporting	Rule 1: Reporting by specific objectives. Forecast for selected projects and achieved values, both cumulative to date (CPR Annex XII, Table 6). Frequency of reporting: twice per year (art.32.1 and 32.2.b Interreg Regulation)
Methods of traceability and reliability	Data are verified by the Managing Authority upon submission of the final progress report and payment claim by the project beneficiary on the basis of provided supporting documents.
Proof of realisation	<p>The documents provided for demonstrating the achievement of the output, i.e. the completed development of a joint solution should include:</p> <ul style="list-style-type: none"> - Clear description of the challenge that the solution is addressing and how the solution developed contributes to tackle the mentioned challenge - Clear description of the solution and concrete project output: methodology, tool, technology, service or process, partnership agreement, including target groups involved, type of territory concerned - Description of the testing phase and its results - List of actions needed for the solution to be uptaken or upscaled in further territories, including financial resources to be mobilized <p>Criteria for validation of the output:</p> <ul style="list-style-type: none"> - The addressed challenge is relevant to the selected specific objective - The solution has been developed with the contribution of partners from at least 2 programme countries - The solution has been tested in real life conditions - results of the test are available - The solution demonstrates to be effective in tackling the mentioned challenge - Actions needed for the solution to be taken up or upscaled are clear and complete
Focus points from 14-20	<p>Developed outputs and provided proofs of realisation are quite different among projects, therefore a need for increased standardisation has been identified:</p> <ul style="list-style-type: none"> - Criteria for validation are clearly set in terms of defining the solution and what is expected as final product - A template for proof of realisation documents should be provided to the beneficiary, in order to get a homogeneous set of documents and ensure that all necessary information is provided for each of the outputs so to enable further analysis at programme level.
Data management contact	Managing authority
EXAMPLES	<p>Type of solutions/examples</p> <ul style="list-style-type: none"> - Nature-based solutions for sustainable management of natural resources - Co-management approaches/model for effective management of natural resources - Green and blue infrastructures solutions for integrated management of natural ecosystems - Decision-support tools to protect and preserve natural habitats - Protocols for monitoring of polluted areas - Services/tools to ensure ecological corridors - Services/tools/technology to restore polluted/degraded areas - Sustainable Tourism services - Participatory models/processes targeting conservation and biodiversity protection - Public-private partnerships to leverage and stimulate biodiversity related purposes - Multi-stakeholders governance mechanisms/models to protect biodiversity, also at local level - Science-based, robust ecosystem restoration and management that helps minimise risks, improves resilience, and ensures the continued delivery of vital ecosystem services and features (food provision, air and water purification, flood protection, biodiversity, and climate mitigation) - Standard for Mediterranean Ecotourism products

Indicator fiches - SO 2 (vii) Enhancing protection and preservation of nature, biodiversity and green infrastructure, including in urban areas, and reducing all forms of pollution

GENERAL INFORMATION

Title (EU)	RCO83 - Strategies and action plans jointly developed
Definition (EU)	The indicator counts the number of joint strategies or action plans developed by supported projects. A jointly developed strategy aims at establishing a targeted way to achieve a goal oriented process in a specific domain. An action plan translates an existing jointly developed strategy into actions. Jointly developed strategy or action plan implies the involvement of organizations from at least two participating countries (for programmes falling under strands A, B, C as defined in the Interreg Regulation) in the drafting process of the strategy or action plan or is developed in the scope of programmes falling under strands D or E as defined in the Interreg Regulation.
Measurement unit	Strategy/action plan
Type of indicator	Output
Milestone 2024	0
Target 2029	29

RELEVANCE

Euro-MED 21-27 definition	<p>At programme level strategies and action plans can be defined as follows: A strategy describes a specific course of action designed to achieve a long-term goal, aiming at establishing a targeted way to achieve a goal-oriented process in a specific domain. An action plan translates an existing jointly developed strategy into actions, outlining in detail actions needed to reach the defined long-term goal.</p> <p>Strategies/action plans are developed at territorial level (e.g. local or regional), therefore an average of 4 strategies are expected as direct output of a single project.</p> <p>In order to be counted for the indicator the methodology/approaches used to develop strategies/action plans should be easily transferable to further territories of the programme.</p> <p>Under SO vii, targeted strategies/action plans should be in line and contribute to following EU strategies/directives/conventions and should be easily transferable to further territories of the programme. - EU Green Deal - - EU Biodiversity Strategy - - EU Maritime Spatial Planning Strategy - - EU Marine Strategy Framework directive - - Zero Pollution Action Plan - - New EU Strategy on Adaptation to Climate Change - - Urban Agenda for the EU - - Water Framework Directive 2000/60/EC - - European Habitats Directive - - Mediterranean Strategy for Sustainable Development - - Barcelona Convention - -Convention on Biological Diversity - - Ramsar Convention</p> <p>Targeted strategies and action plans should address the improvement, implementation and enforcement of environmental policies/legislations, ensuring the links between environmental protection, sustainable development and citizens health. Protection, conservation and restoration of natural resources have to be integrated into territorial strategies as pillar towards a long term and sustainable growth.</p> <p>Strategies/action plans relevant for this indicator should not refer to solutions, which are relevant to RCO 116. Complementarities however, between strategies and solutions can be highlighted and will be encouraged where possible.</p>
Justification of selection	<p>The protection and preservation of biodiversity requires effective enforcement of environmental strategies at regional and local level. Integration of biodiversity into territorial strategies requires activities of capacity building towards the public authorities and coordination /cooperation among different stakeholders, both public and private.</p> <p>During the 2014-2020 period, recommendations on how to reduce human footprint of economic activities in maritime environment (as fisheries, maritime traffic and ports...) have demonstrated the importance to identify at territorial level integrated strategies/action plans for the management of natural habitats. Notably, a common Mediterranean Declaration for an Ecosystem based approach to biodiversity protection and management has been promoted by the Biodiversity protection thematic community. Together with solutions, effective strategies/action plans defined by key consortium and decision-makers are essential to face this type of joint challenge. These type of instruments are needed in order to ensure long term impacts in the territory and the involvement of all relevant stakeholders.</p>

Policy objective	PO2
Specific objective	(vii) Enhancing protection and preservation of nature, biodiversity and green infrastructure, including in urban areas, and reducing all forms of pollution
Type of projects concerned	Thematic projects
Associated result indicator	RCR79
Indicator level	Project
COLLECTION AND CALCULATION METHOD	
Calculation method for obtaining the value of the indicator	The value of the indicator is the total sum of the number of strategies/action plans developed jointly by the funded projects
Means of data collection	Data collection will be done through the MA monitoring system. The information of the achievement of the project output, including proof of realisation, are compiled by the beneficiaries in the monitoring system and validated by the Managing Authority/Joint Secretariat.
Time measurement	At project completion
Aggregation issues	In order to avoid double counting, the strategies/action plans relevant for this indicator should not refer to solutions, which are counted under RCO116
Reporting	Rule 1: Reporting by specific objectives. Forecast for selected projects and achieved values, both cumulative to date (CPR Annex XII, Table 6). Frequency of reporting: twice per year (art.32.1 and 32.2.b Interreg Regulation)
Methods of traceability and reliability	Data collection will be done through the MA monitoring system. The information of the achievement of the project output, including proof of realisation, are compiled by the beneficiaries in the monitoring system and validated by the Managing Authority/Joint Secretariat.
Proof of realisation	<p>The documents provided for demonstrating the achievement of the output, i.e. the completed development of a strategy/action plan should include:</p> <ul style="list-style-type: none"> - Identification of the relevant EU strategy to which the developed strategy/action plans contributes to and in which way - Methodology for drafting the strategy action plan - Developed strategy/action plan, including mid-term and long-term objectives, target setting, actions needed to achieve the objective, including timeframe and financial resources needed - List of stakeholders actively involved in the drafting of the strategy/action plan, including description and results of the engagement process - Actions needed for the strategy/action plan to be effectively taken up by the relevant organisation <p>Criteria for validation of the output:</p> <ul style="list-style-type: none"> - Strategy/action plan contributes to the identified EU strategy - The strategy/action plan has been developed on the basis of a common transnational methodology - Content of the strategy/action plan is clear and complete (includes objectives, targets, actions needed to achieve the objective, involvement of stakeholders) - Actions needed for the strategy/action plan to be effectively uptaken are clear and complete
Focus points from 14-20	<p>Developed outputs and provided proofs of realisation are quite different among projects, therefore a need for increased standardisation has been identified:</p> <ul style="list-style-type: none"> - Criteria for validation are clearly set - A template for proof of realisation documents should be provided to the beneficiary, in order to get a homogeneous set of documents and ensure that all necessary information is provided for each of the outputs so to enable further analysis at programme level.
Data management contact	Managing authority
EXAMPLES	<p>Type of strategies/action plans/Examples</p> <ul style="list-style-type: none"> - Strategies/action plans for the process of designation of new protected areas; - Strategies/action plans with the aim to integrate ecosystem services into territorial strategies; - Strategies/action plans supporting the capacity building and coordination of different stakeholders (public/private) - Strategies/action plans for the management of natural resources in which public/private interests interfere; - Strategies/action plans intending to decline at territorial level EU Biodiversity Strategy 2030, Marine Strategy Framework directive... - Strategies/action plans for restoration of degraded and polluted areas at land and sea

Indicator fiches - SO 2 (vii) Enhancing protection and preservation of nature, biodiversity and green infrastructure, including in urban areas, and reducing all forms of pollution

GENERAL INFORMATION

Title Euro-MED 21-27	PSI1 - Organisations with increased institutional capacity due to their participation in cooperation activities across borders
Definition Euro-MED 21-27	<p>This indicator measures the number of organisations that actively participated in cooperation activities of a project across borders and consequently increased their institutional capacity in the thematic field of the project.</p> <p>Institutional capacity is defined as an organisation's ability to set and achieve goals through knowledge, skills, systems and institutions. An organisation increases its institutional capacity by securing the resources (human or technical) and structures (organisational or governance) it needs to successfully perform its mandated tasks better.</p> <p>A cooperation activity across borders is defined as a process of exchanging knowledge and experience between participants from multiple countries. This process can lead to creating joint objectives and commitments and actions fulfilling these commitments.</p> <p>At programme level, organisations can be defined as project partners or final beneficiaries participating in cooperation activities (whether receiving funds or not)</p> <p>An organisation is to be counted if it has undergone this kind of learning process through project activities. This is defined as more than one instance of exchange in which the organisation played an active role. An organisation is to be counted only if its increased institutional capacity is in the thematic field of the project.</p> <p>Organisations targeted refer in particular to:</p> <ul style="list-style-type: none"> - Organisations actively participating in the development of joint solutions and strategies and action plans - Organisations taking up joint developed solutions and strategies and action plans <p>Types of organisations include, but are not limited to, International organisation, EEIG; National public authority; Regional public authority; Local public authority; Higher education and research; Interest groups including NGOs; SMEs; Enterprises; Business support organisation; Sectoral agency.</p> <p>Organisations specifically targeted under this specific objective are detailed in the relevant indicator fiche - RCO87 - Organisation cooperating across border</p>
Measurement unit	Organisation
Type of indicator	Result
Baseline	0
Target 2029	251

RELEVANCE

Justification of selection	<p>This indicator was proposed by Interact following consultation and joint work among different transnational programmes.</p> <p>Increasing institutional capacity is one of the main objectives of the Interreg Euro-MED programme and at the core of transnational cooperation. This programme specific indicator is relevant to measure and showcase the achievement and impact of the programme for all selected specific objectives. Projects funded during the 2014-2020 programming period largely contributed to increase capacity of organisations within project partnerships and beyond, e.g. through joint development and adoption of strategies and solution. This result indicator will concretely reflect the change sought and achieved for final beneficiaries of the EURO-MED programme.</p>
Policy objective	PO2
Specific objective	(vii) Enhancing protection and preservation of nature, biodiversity and green infrastructure, including in urban areas, and reducing all forms of pollution
Type of projects concerned	Thematic projects
Associated output indicator	RCO87
Indicator level	Project

COLLECTION AND CALCULATION METHOD

Calculation method for obtaining the value of the indicator	The value of the indicator is the total sum of organisations that demonstrate to have increased their institutional capacity following their participation in cooperation activities of project across borders. Following the common methodology developed among several Interreg programmes, the indicator value will be calculated through a common survey.
Means of data collection	Data collection will be done through the programme Platform. The information of the achievement of the result at project level is compiled by the lead partner in the monitoring system and validated by the Managing Authority/Joint Secretariat, verifying information provided in the programme Platform
Time measurement	At project completion/At project closure
Aggregation issues	N/A
Reporting	Rule 1: Reporting by specific objectives. Forecast for selected projects and achieved values, both cumulative to date (CPR Annex XII, Table 6). Frequency of reporting: twice per year (art.32.1 and 32.2.b Interreg Regulation)
Methods of traceability and reliability	Data collection will be done through the MA monitoring system. The information of the achievement of the result at project level is compiled by the beneficiaries in the monitoring system and validated by the Managing Authority/Joint Secretariat.
Proof of realisation	Common survey
Focus points from 14-20	N/A
Data management contact	Managing Authority

EXAMPLES	<p><u>General examples of increased capacity:</u></p> <ul style="list-style-type: none"> - the organisation used knowledge or skills - the organisation adopted new tools - the organisation adopted new procedures or workflows - the organisation changed its organisational structure
-----------------	--

Indicator fiches - SO 2 (vii) Enhancing protection and preservation of nature, biodiversity and green infrastructure, including in urban areas, and reducing all forms of pollution

GENERAL INFORMATION

Title (EU)	RCR104 - Solutions taken up or up-scaled by organisations
Definition (EU)	The indicator counts the number of solutions, other than legal or administrative solutions, that are developed by supported projects and are taken up or upscaled during the implementation of the project or within one year after project completion. The organisation adopting the solutions developed by the project may or may not be a participant in the project. The uptake / up-scaling should be documented by the adopting organisations in, for instance, strategies, action plans etc.
Measurement unit	Solution
Type of indicator	Result
Baseline	0
Target 2029	16

RELEVANCE

Euro-MED 21-27 definition	<p>At programme level solutions can be defined as methodologies, tools, technologies, services, processes and partnership/cooperation agreements</p> <ul style="list-style-type: none"> - jointly developed: through the involvement of organizations from at least XX programme countries - tested in real life conditions - easily transferable to further territories/organisations of the programme. <p>Uptake refers to adoption or implementation of the solution. Upscale refers to: upgrade or improvement of the solution, or to extend the scope of the solution, e.g. from local to regional level or from the technical to the policy level.</p> <p>To be counted for this indicator the solution should have been effectively taken up or upscaled, or be at the initial stage of uptake/upscale, by a given organization. The take up/upscale should occur during the implementation of the project or at project closure.</p> <p>Initial stage of uptake/upscale is demonstrated by an official statement signed by the organisation proving the willingness to officially adopt the solution or to implement it in the organisation's usual practices and day-to-day activities, including time line for effective uptake. Effective uptake/upscale is demonstrated by e.g. signature of cooperation and partnership agreements, integration of the solution in regional or local strategies/action plans, implementation of pilots, launch of public procurements procedures/tenders</p> <p>To check the details about type of solutions expected under this specific objective, refer to the fiche for the indicator RCO116 - Joint developed solutions.</p>
Justification of selection	<p>Concrete solutions, resulting from transnational cooperation and pilot activities within funded projects, are key to support the protection, preservation and restoration of natural resources. However, concrete uptake or upscale of developed solution by relevant organisations is needed to have an impact on the territory. Indeed, in order to capitalize on the tested solutions, not to duplicate the efforts, and not to lose what proved to work for the Mediterranean territories, the logical continuation is to ensure effective use of these existing solutions.</p> <p>Therefore, the programme has decided to consider the uptake or upscale of developed solutions as expected results of supported projects.</p> <p>Several projects funded during the 2014-2020 programming period aimed at engaging local and regional authorities through a written commitment for the adoption of developed methodologies/tools/services. For example, under SO Biodiversity Protection, managers of protected areas committed to use toolkit/standard protocols/practices to improve their management and networking skills, proving that Solutions taken up or upscaled by organisations are a realistic and achievable project output, that can contribute to achieve programme goals. Solutions proposed by the projects have demonstrated to be of concrete support for environmental protection.</p>
Policy objective	PQ2
Specific objective	(vii) Enhancing protection and preservation of nature, biodiversity and green infrastructure, including in urban areas, and reducing all forms of pollution
Type of projects concerned	Thematic projects
Associated output indicator	RCO116
Indicator level	Project

COLLECTION AND CALCULATION METHOD

Calculation method for obtaining the value of the indicator	The value of the indicator is the total sum of the number of solutions taken up or up-scaled by organisations
Means of data collection	Data collection will be done through the MA monitoring system. The information of the achievement of the project output, including proof of realisation, are compiled by the beneficiaries in the monitoring system and validated by the Managing Authority/Joint Secretariat.
Time measurement	At project completion/At project closure
Aggregation issues	In order to avoid double counting, the solutions relevant for this indicator should not refer to strategies/action plans, which are counted under RCR79
Reporting	Rule 1: Reporting by specific objectives. Forecast for selected projects and achieved values, both cumulative to date (CPR Annex XII, Table 6). Frequency of reporting: twice per year (art.32.1 and 32.2.b Interreg Regulation)
Methods of traceability and reliability	Data are verified by the Managing Authority upon submission of the final progress report and payment claim by the project beneficiary on the basis of provided supporting documents.
Proof of realisation	<p>The documents provided for demonstrating the achievement of the output, i.e. the uptake or upscale of solutions by organisations should include:</p> <ul style="list-style-type: none"> - Identification of the solution - Proof of uptake or upscale of the solution by the organization, e.g: Memorandum of Understanding, or Letter of Intent/ Agreement, Framework document demonstrating the adoption/implementation of the solution by the relevant organization Report on implemented pilot activities Cooperation and partnership agreements <p>Criteria for validation of the output:</p> <ul style="list-style-type: none"> - The solution is at initial stage of uptake/upscale or has been effectively taken up or upscaled by the organisation
Focus points from 14-20	<p>Provided proofs of realisation are quite different among projects, therefore a need for increased standardisation has been identified:</p> <ul style="list-style-type: none"> - A template for proof of realisation documents should be provided to the beneficiary, in order to get a homogeneous set of documents and ensure that all necessary information is provided for each of the outputs so to enable further analysis at programme level
Data management contact	Managing authority
EXAMPLES	

Indicator fiches - SO 2 (vii) Enhancing protection and preservation of nature, biodiversity and green infrastructure, including in urban areas, and reducing all forms of pollution

GENERAL INFORMATION

Title (EU)	RCR79 - Joint strategies and action plans taken up by organisations
Definition (EU)	The indicator counts the number of joint strategies and action plans (not individual actions) adopted and implemented by organisations during or after the project completion. At the time of reporting this indicator, the implementation of the joint strategy or action plan need not to be completed but effectively started. The organisations involved in take-up may or may not be direct participants in the supported project. It is not necessary that all actions identified are taken-up for a strategy/action plan to be counted in this context. The value report should be equal to or less than the value for "RCO83 Strategies and action plans jointly developed".
Measurement unit	Joint strategy / action plan
Type of indicator	Result
Baseline	0
Target 2029	23

RELEVANCE

Euro-MED 21-27 definition	<p>At programme level strategies and action plans can be defined as follows: A strategy describes a specific course of action designed to achieve a long-term goal, aiming at establishing a targeted way to achieve a goal-oriented process in a specific domain. An action plan translates an existing jointly developed strategy into actions, outlining in detail actions needed to reach the defined long-term goal. To be counted for this indicator the strategies/action plans should have been effectively taken up, or be at the initial stage of uptake, by a given organization. The uptake should occur during the implementation of the project or at project closure.</p> <p>Initial stage of uptake is demonstrated by an official statement signed by the organisation proving the willingness to officially adopt the strategy/action plan including time line for effective uptake. The initial stage of uptake can be demonstrated by e.g. signature of Memoranda of Understanding/letter of intent/agreements. Effective uptake is demonstrated e.g. official approval of the strategy/action plan, launch of public procurement/tenders or signature of contracts for the implementation of measures indicated in the strategy/action plan,...</p> <p>To check the details about type of strategy/action plan expected under this specific objective, refer to the fiche for the output indicator RCO83 - Strategies and action plans jointly developed.</p>
Justification of selection	<p>Strategies and action plans at regional and local level are needed to increase protection, conservation and restoration of natural resources. However, concrete uptake of developed strategies/action plans by relevant organisations is key to ensure territorial impact and contribute to the achievement of long-term challenges such as achieving Biodiversity targets by 2030 and a climate-resilient society by 2050. Therefore, the programme has decided to consider the take up of strategies/action plans as expected results of supported projects, <u>which will contribute to increase capacity of public authorities in effective improvement and adoption of environmental strategies as a driver for a sustainable economic development in the Mediterranean</u></p> <p>During the 2014-2020 period, a high number of stakeholders (mainly managers of protected areas) adopted strategies and action plans developed for e.g the sustainable management of posidonia oceanica in beaches or adoption of ecosystem-based approaches. This proved to be effective in tackling challenges related to biodiversity protection and preservation. Cooperation between key consortium and decision-makers are essential to face this type of joint challenge and provide expected results.</p>
Policy objective	PO2
Specific objective	(vii) Enhancing protection and preservation of nature, biodiversity and green infrastructure, including in urban areas, and reducing all forms of pollution
Type of projects concerned	Thematic projects
Associated output indicator	RCO83
Indicator level	Project

COLLECTION AND CALCULATION METHOD

Calculation method for obtaining the value of the indicator	The value of the indicator is the total sum of the number of strategies/action plans taken up by organisations
Means of data collection	Data collection will be done through the MA monitoring system. The information of the achievement of the project output, including proof of realisation, are compiled by the beneficiaries in the monitoring system and validated by the Managing Authority/Joint Secretariat.
Time measurement	At project completion/At project closure
Aggregation issues	In order to avoid double counting, the strategies relevant for this indicator should not refer to solutions, which are counted under RCR104
Reporting	Rule 1: Reporting by specific objectives. Forecast for selected projects and achieved values, both cumulative to date (CPR Annex XII, Table 6). Frequency of reporting: twice per year (art.32.1 and 32.2.b Interreg Regulation)
Methods of traceability and reliability	Data are verified by the Managing Authority upon submission of the final progress report and payment claim by the project beneficiary on the basis of provided supporting documents.
Proof of realisation	<p>The documents provided for demonstrating the achievement of the output, i.e. the taken up of the strategy/action plan by organisations should include:</p> <ul style="list-style-type: none"> - Identification of the strategy/action plan - Proof of uptake of the strategy/action plan by the organisation, e.g. Memorandum of Understanding, or Letter of Intent <p>Criteria for validation of the output:</p> <ul style="list-style-type: none"> - The strategy/action plan has been taken up by the organisation.
Focus points from 14-20	<p>Provided proofs of realisation are quite different among projects, therefore a need for increased standardisation has been identified:</p> <ul style="list-style-type: none"> - A template for proof of realisation documents should be provided to the beneficiary, in order to get a homogeneous set of documents and ensure that all necessary information is provided for each of the outputs so to enable further analysis at programme level
Data management contact	Managing authority

EXAMPLES

v. Indicators for ISO 1 (vi): *RCO87, RCO116, PSI1, RCR104*

DRAFT

Indicator fiches - ISO 1 vi Other actions to support better cooperation governance

GENERAL INFORMATION

Title (EU)	RCO87 - Organisation cooperating across border
Definition (EU)	The indicator counts the organisations cooperating formally in supported projects. The organisations counted in this indicator are the legal entities including project partners and associated organizations, as mentioned in the financing agreement of the application. Organisations cooperating formally in small projects (for instance under Small project Fund) are also counted.
Measurement unit	Organisation
Type of indicator	Output
Milestone 2024	0
Target 2029	91

RELEVANCE

Euro-MED 21-27 definition	<p>RCO87 is selected for all Euro-MED 21-27 specific objectives.</p> <p>The indicator counts the organisations cooperating formally in supported projects.</p> <p>At programme level, organisations can be defined as project partners or associated participating in approved projects (whether receiving funds or not).</p> <p>Under this specific objective, main target groups are represented by: regional and national authorities, networks of decision makers, protected areas, energy and environmental agencies, business management organisations/agencies, Universities/research centres, NGOs/ local communities and associations, which work on enhancing synergies and coordination between thematic projects and supporting institutional coordination towards the Programme missions.</p>
Justification of selection	<p>Cooperation between organisations across borders is essential to implement Euro-MED programme and achieve its main objective. Furthermore, cooperation is crucial to provide a common response to current challenges identified for the selected specific objectives. During 14-20, cooperation was not limited to organisations within projects, it was extended to cooperation within and across thematic communities of projects, leading to relevant results and demonstrating the added value of this kind of transnational cooperation.</p> <p>Cooperation between organisations across borders is essential to ensure the optimisation of resources for greater positive impact on territories, the harmonisation of policies for a better territorial cohesion.</p> <p>Output indicator RCO87, computing both project partners and associate partners, will allow the measurement of cooperation between organisations not only within the Programme area but also in the wider Mediterranean area, mainly with Eastern and Southern Mediterranean countries.</p>
Policy objective	ISO1
Specific objective	(vi) Other actions to support better cooperation governance
Type of projects concerned	Governance projects
Associated result indicator	PSI1 - Organisation with increased institutional capacity due to their participation in cooperation activities across borders
Indicator level	Project

COLLECTION AND CALCULATION METHOD

Calculation method for obtaining the value of the indicator	The value of the indicator is the total sum of projects' full and associated partners.
Means of data collection	Data collection will be done through the MA monitoring system. Partners participating in funded projects will be automatically exported from the monitoring system and reported by specific objective.
Time measurement	At project completion
Aggregation issues	N/A
Reporting	<p>Rule 1: Reporting by specific objectives. Forecast for selected projects and achieved values, both cumulative to date (CPR Annex XII, Table 6).</p> <p>Frequency of reporting : twice per year (art.32.1 and 32.2.b Interreg Regulation)</p>
Methods of traceability and reliability	Data are collected by the monitoring system
Proof of realisation	N/A
Focus points from 14-20	<p>An efficient and accurate management of the partners database in the information system is required.</p> <p>In the communication of programme beneficiaries there is the need to insist on the added value of Associated partners and their real engagement in project activities.</p>
Data management contact	Managing authority
EXAMPLES	N/A

Indicator fiches - ISO 1 vi Other actions to support better cooperation governance

GENERAL INFORMATION

Title (EU)	RCO116 - Joint developed solutions
Definition (EU)	The indicator counts the number of jointly developed solutions from joint pilot actions implemented by supported projects. In order to be counted in the indicator, an identified solution should include indications of the actions needed for it to be taken up or to be upscaled. A jointly developed solution implies the involvement of organizations from at least two participating countries (for programmes falling under strands A, B, C as defined in the Interreg Regulation) in the drafting and design process of the solution or is developed in the scope of programmes within strands D or E as defined in the Interreg Regulation.
Measurement unit	Solution
Type of indicator	Output
Milestone 2024	0
Target 2029	53

RELEVANCE

Euro-MED 21-27 definition	<p>Under ISO1, jointly developed solutions refer to outputs that are distinctive of projects funded under the governance priority.</p> <p>The indicator computes the number of jointly developed solutions between the governance projects themselves or with external stakeholders that contribute to improve cooperation governance for the area. In order to be accounted for the indicator, an identified solution will have to include indications on the type of cooperation and engaged projects or stakeholders. A jointly developed solution implies the involvement of organizations from at least two projects or one project and one external organisation in the drafting and design process of the solution. Solutions are developed at project level. The ambition for the average number of jointly developed solution per governance project is set at 7.</p> <p>Under ISO 1, solutions can be defined as initiatives, approaches, methodologies, tools, services, processes, partnership/cooperation agreements.</p> <p>Jointly developed solutions are needed to support better cooperation governance and to:</p> <ul style="list-style-type: none"> - optimise the conditions for synergy and coordination between thematic projects - support mainstreaming strategies in local, regional, national and European policies in partnership with relevant institutions - support institutional coordination between regional, national and European authorities/networks and between ETC managing authorities, initiatives and strategies in the Mediterranean - set up long-lasting conditions for a permanent institutional dialogue.
Justification of selection	Improving cooperation governance requires the joint development of effective solutions, such as initiatives, approaches, methodologies, tools, services, processes, partnership/cooperation agreements. Activities of coordination /cooperation among different stakeholders are crucial to achieve the objective of better cooperation governance. In this sense, concrete solutions represent outputs that are distinctive of projects funded under ISO1, as result of the Programme architecture, the capitalisation strategy of the programme and its governance focus. During 14-20, cooperation activities implemented within and across thematic communities of projects led to relevant results, demonstrating the added value of this kind of transnational cooperation. Furthermore, horizontal and Axis 4 projects during 14-20 have implemented such joint actions to a great extent resulting in increased cooperation and better governance. This demonstrated that that joint developed solutions are a realistic and achievable project output, that can largely contribute to ISO1 specific objective and to programme goals.

Policy objective	ISO1
Specific objective	(vi) Other actions to support better cooperation governance
Type of projects concerned	Governance projects
Associated result indicator	RCR104
Indicator level	Project
COLLECTION AND CALCULATION METHOD	
Calculation method for obtaining the value of the indicator	The value of the indicator is the total sum of the number of solutions developed jointly by the funded projects
Means of data collection	Data collection will be done through the MA monitoring system. The information of the achievement of the project output, including proof of realisation, are compiled by the beneficiaries in the monitoring system and validated by the Managing Authority/Joint Secretariat.
Time measurement	At project completion
Aggregation issues	N/A
Reporting	Rule 1: Reporting by specific objectives. Forecast for selected projects and achieved values, both cumulative to date (CPR Annex XII, Table 6). Frequency of reporting: twice per year (art.32.1 and 32.2.b Interreg Regulation)
Methods of traceability and reliability	Data are verified by the Managing Authority upon submission of the final progress report and payment claim by the project beneficiary on the basis of provided supporting documents.
Proof of realisation	<p>The documents provided for demonstrating the achievement of the output, i.e. the completed development of a joint solution should include:</p> <ul style="list-style-type: none"> - Description of participating projects/actors and roles. Identification of one coordinating project. - Clear description of the challenge that the solution is addressing and how the solution developed contributes to tackle the mentioned challenge - Clear description of the solution and concrete project output: initiatives, approaches, methodologies, tools, services, processes, partnership/cooperation agreements. - Follow-up actions foreseen or description of expected long-term effects <p>Criteria for validation of the output:</p> <ul style="list-style-type: none"> - The addressed objective is relevant to improved cooperation governance - The solution has been developed with the contribution of partners from at least 2 Interreg Euro-MED projects/ or 1 Interreg Euro-MED project and one project from another programme/ or 1 Interreg Euro-MED project and an external organisation / initiative - The solution demonstrate to be effective in tackling the mentioned challenge
Focus points from 14-20	<p>Developed outputs and provided proofs of realisation are quite different among projects, therefore a need for increased standardisation has been identified:</p> <ul style="list-style-type: none"> - Criteria for validation are clearly set in terms of defining the solutions and what is expected as final product - A template for proof of realisation documents should be provided to the beneficiary, in order to get a homogeneous set of documents and ensure that all necessary information is provided for each of the outputs so to enable further analysis at programme level.
Data management contact	Managing authority
EXAMPLES	<p>Type of solutions/examples</p> <ul style="list-style-type: none"> - Solutions related to the drafting of common solution-oriented documents contributing to achieve the Programme missions (e.g. Common Key Policy Paper, Positioning paper, etc.) - Solutions related to upscaling results (e.g. merging of tools, networks, etc.) - Solutions related to joint outreach/advocacy/lobbying processes (e.g. shared dissemination, advocacy campaign, strategies) - Solutions related to the implementation of transferring and mainstreaming processes of projects (e.g. share of methodological approach, practices, networks) - Solutions related to support institutional coordination between programmes / initiatives / strategies (e.g. MoU, organisation of specific meetings, etc.) - Solutions related to the design of coordinated approaches (e.g. coordination of calls, etc.) - Solutions related to the enhancement of liaising activities (e.g. joint analysis, workshops, etc.)

Indicator fiches - ISO 1 vi Other actions to support better cooperation governance

GENERAL INFORMATION

Title Euro-MED 21-27	PSI1 - Organisations with increased institutional capacity due to their participation in cooperation activities across borders
Definition Euro-MED 21-27	<p>This indicator measures the number of organisations that actively participated in cooperation activities of a project across borders and consequently increased their institutional capacity in the thematic field of the project.</p> <p>Institutional capacity is defined as an organisation's ability to set and achieve goals through knowledge, skills, systems and institutions. An organisation increases its institutional capacity by securing the resources (human or technical) and structures (organisational or governance) it needs to successfully perform its mandated tasks better.</p> <p>A cooperation activity across borders is defined as a process of exchanging knowledge and experience between participants from multiple countries. This process can lead to creating joint objectives and commitments and actions fulfilling these commitments.</p> <p>At programme level, organisations can be defined as project partners or final beneficiaries participating in cooperation activities (whether receiving funds or not)</p> <p>An organisation is to be counted if it has undergone this kind of learning process through project activities. This is defined as more than one instance of exchange in which the organisation played an active role. An organisation is to be counted only if its increased institutional capacity is in the thematic field of the project.</p> <p>Organisations targeted refer in particular to:</p> <ul style="list-style-type: none"> - Organisations actively participating in the development of joint solutions and strategies and action plans - Organisations taking up joint developed solutions and strategies and action plans <p>Types of organisations include, but are not limited to, International organisation, EEIG; National public authority; Regional public authority; Local public authority; Higher education and research; Interest groups including NGOs; SMEs; Enterprises; Business support organisation; Sectoral agency.</p> <p>Organisations specifically targeted under this specific objective are detailed in the relevant indicator fiche - RCO87 - Organisation cooperating across border</p>
Measurement unit	Organisation
Type of indicator	Result
Baseline	0
Target 2029	64

RELEVANCE

Justification of selection	<p>This indicator was proposed by Interact following consultation and joint work among different transnational programmes.</p> <p>Increasing institutional capacity is one of the main objectives of the Interreg Euro-MED programme and at the core of transnational cooperation. This programme specific indicator is relevant to measure and showcase the achievement and impact of the programme for all selected specific objectives. Projects funded during the 2014-2020 programming period largely contributed to increase capacity of organisations within project partnerships and beyond, e.g. through joint development and adoption of strategies and solutions. This result indicator will concretely reflect the change sought and achieved for final beneficiaries of the Euro-MED programme.</p>
Policy objective	ISO1
Specific objective	(vi) Other actions to support better cooperation governance
Type of projects concerned	Governance projects
Associated output indicator	RCO87
Indicator level	Project

COLLECTION AND CALCULATION METHOD

Calculation method for obtaining the value of the indicator	The value of the indicator is the total sum of organisations that demonstrate to have increased their institutional capacity following their participation in cooperation activities of project across borders. Following the common methodology developed among several Interreg programmes, the indicator value will be calculated through a common survey.
Means of data collection	Data collection will be done through the programme Platform. The information of the achievement of the result at project level is compiled by the lead partner in the monitoring system and validated by the Managing Authority/Joint Secretariat, verifying information provided in the programme Platform
Time measurement	At project completion/At project closure
Aggregation issues	N/A
Reporting	Rule 1: Reporting by specific objectives. Forecast for selected projects and achieved values, both cumulative to date (CPR Annex XII, Table 6). Frequency of reporting: twice per year (art.32.1 and 32.2.b Interreg Regulation)
Methods of traceability and reliability	Data collection will be done through the MA monitoring system. The information of the achievement of the result at project level is compiled by the beneficiaries in the monitoring system and validated by the Managing Authority/Joint Secretariat.
Proof of realisation	Common survey
Focus points from 14-20	N/A
Data management contact	Managing Authority

EXAMPLES

General examples of increased capacity :

- the organisation used knowledge or skills
- the organisation adopted new tools
- the organisation adopted new procedures or workflows
- the organisation changed its organisational structure

Indicator fiches - ISO 1 vi Other actions to support better cooperation governance	
GENERAL INFORMATION	
Title (EU)	RCR104 - Solutions taken up or up-scaled by organisations
Definition (EU)	The indicator counts the number of solutions, other than legal or administrative solutions, that are developed by supported projects and are taken up or up-scaled during the implementation of the project or within one year after project completion. The organisation adopting the solutions developed by the project may or may not be a participant in the project. The uptake / up-scaling should be documented by the adopting organisations in, for instance, strategies, action plans etc.
Measurement unit	Solution
Type of indicator	Result
Baseline	0
Target 2029	27
RELEVANCE	
Euro-MED 21-27 definition	<p>Under ISO1, Jointly developed solutions can be defined as initiatives, approaches, methodologies, tools, services, processes, partnership/cooperation agreements jointly developed by the governance projects themselves or with external stakeholders, which contribute to improve cooperation governance for the area.</p> <p>Uptake refers to adoption or implementation of the solution. Upscale refers to: upgrade or improvement of the solution, or to extend the scope of the solution, e.g. from local to regional level or from the technical to the policy level.</p> <p>To be counted for this indicator the solution should have been effectively taken up or up-scaled, or be at the initial stage of uptake/upscale, by a given organization. The take up/upscale should occur during the implementation of the project or at project closure.</p> <p>To check the details about type of solutions expected under this specific objective, refer to the fiche for the indicator RCO116 - Joint developed solutions.</p>
Justification of selection	<p>Concrete solutions, resulting from transnational cooperation among governance projects and with external stakeholders, are key to increase cooperation and better governance in the Mediterranean.</p> <p>However, concrete uptake or upscale of developed solutions by relevant organisations is needed to have an impact on governance processes in different territories. Indeed, in order to capitalize on the tested solutions, not to duplicate the efforts, and not to lose what proved to work for the Mediterranean territories, the logical continuation is to ensure effective implementation of these existing solutions.</p> <p>Several projects funded during the 2014-2020 programming period aimed at engaging authorities through a written commitment for the adoption of developed methodologies/tools/services. For example, the greener events guidelines developed by the Green Growth thematic community together with other horizontal projects have been adopted by several institutions. Therefore, the programme has decided to consider the take up or upscale of developed solutions as expected result of supported projects, which will reflect the impact of the programme on the territories' governance.</p>
Policy objective	ISO1
Specific objective	(vi) Other actions to support better cooperation governance
Type of projects concerned	Governance projects
Associated output indicator	RCO116
Indicator level	Project
COLLECTION AND CALCULATION METHOD	
Calculation method for obtaining the value of the indicator	The value of the indicator is the total sum of the number of solutions taken up or up-scaled by organisations
Means of data collection	Data collection will be done through the MA monitoring system. The information of the achievement of the project output, including proof of realisation, are compiled by the beneficiaries in the monitoring system and validated by the Managing Authority/Joint Secretariat.
Time measurement	At project completion/At project closure
Aggregation issues	N/A
Reporting	Rule 1: Reporting by specific objectives. Forecast for selected projects and achieved values, both cumulative to date (CPR Annex XII, Table 6). Frequency of reporting: twice per year (art.32.1 and 32.2.b Interreg Regulation)
Methods of traceability and reliability	Data are verified by the Managing Authority upon submission of the final progress report and payment claim by the project beneficiary on the basis of provided supporting documents.
Proof of realisation	<p>The documents provided for demonstrating the achievement of the output, i.e. the uptake or upscale of solutions by organisations should include:</p> <ul style="list-style-type: none"> - Identification of the solution - Proof of uptake or upscale of the solution by the organization, e.g: Memorandum of Understanding, or Letter of Intent/ Agreement, Framework document demonstrating the adoption/implementation of the solution by the relevant organization, Cooperation and partnership agreements <p>Criteria for validation of the output:</p> <ul style="list-style-type: none"> - The solution is at initial stage of uptake/upscale or has been effectively taken up or up-scaled by the organisation
Focus points from 14-20	<p>Provided proofs of realisation are quite different among projects, therefore a need for increased standardisation has been identified:</p> <ul style="list-style-type: none"> - A template for proof of realisation documents should be provided to the beneficiary, in order to get a homogeneous set of documents and ensure that all necessary information is provided for each of the outputs so to enable further analysis at programme level
Data management contact	Managing authority
EXAMPLES	

D. Recommendations for Green events

vi. Project publications and dissemination products - greening

- Publications can be disseminated electronically. Printing of publications should be **envisaged** only if strictly necessary and only if following a specific dissemination plan.
- Publications should be printed for external communication purposes (if needed only) on both sides and on recycled paper. For electronic publications, an “eco-friendly” version (less colours, more compact text, less pages) should be made available.
- Publications should be printed where they are going to be distributed or close enough in order to minimize transportation distances.

vii. Checklist for organizing green and inclusive events

Before the event

- Consider if a phone or a video conference could be organised instead of a meeting
- in case of a smaller meeting, prefer the Work Café procedure
- green public procurement procedures are applied

Setting up and running the event

- Electronic means (e.g. e-mail, website) are used rather than printed materials for pre-meeting and follow-up communications.
- Participants are encouraged to use sustainable ways of travelling for example
 - For short trips favour train to bus/plane and if train is not an option, favour car/bus to plane.
 - Participants are encouraged to **share the transport means** with other participants: the organizers of the event can provide a platform for them to communicate and organize ride-sharing. Otherwise the participants are encouraged to use the existing car-sharing and car-pooling platforms
 - **Walking and cycling** are promoted as well
- The organizers of the event can provide website addresses to offset the environmental costs of travel.
- Information on the greening efforts made at the event is provided electronically before and after the meeting.
- Participants' bags/packs are avoided or produced locally using recycled material and are reusable.

- Pens are provided only upon request, are made of a high content of recycled material, and are refillable.
- In case participant's packs cannot be avoided, only strictly necessary material is included. Copying/printing is available upon request at the location of the event.
- All material produced for the event is designed and produced in a generic way (no date or location mentioned) to allow them to be reused for other events.
- The start and end of the meeting are adjusted to the schedules of public transportation means.
- The caterer is informed on the exact number of participants and is able to re-evaluate the quantities needed to avoid waste.
- A dedicated area is provided for participants to return material that can be re-used (such as badges).

In the sense of "full accessibility for all" accessibility for all participants is ensured, guidelines for accessibility are met and the venue is adapted for people with reduced mobility (e.g. access to buildings and stages with low ramps, acoustics appropriate for hearing aid users and working loop systems in theatres and reception desks).

- A variety of seating space allocation is provided (e.g. space for deaf people to sit next to sign language interpreter, hearing-aid users to benefit from the use of an induction-loop).
- A system that allows all guests to access the catering service is put in place: long queues for food are avoided, enough chairs for people to sit down are available, people with disabilities or special needs are provided with the necessary facilities

Other socially inclusive considerations

The organizers of the event may:

- Consider the representation of diversity in event literature and among hosts/speakers to reflect that of the target audience
- Provide personal assistants if a large number of persons with disability are attending
- Promote local attractions and amenities to the participants to benefit the local economy and give the necessary information to participants

Food and drinks, catering

The organizers of the event take into account the following¹⁰⁴:

¹⁰⁴ always considering health and hygiene regulations in force

- Locally grown and produced food and drinks are used and menus reflect the seasonal products of the region.
- The quantity of meat products offered is minimized and at least one vegetarian option is offered (as the production of meat involves considerably more CO2 than non-meat products).
- Tap water is used and served in jugs instead of in single-use bottles.
- In case fish or other marine or aquaculture products are served, it is certified that they have been caught or produced using sustainable measures. More info can be sought on the WWF website or on www.seafoodchoices.com
- The use of reusable dishes, cutlery, glassware and linens is ensured and aluminium foil avoided.
- The use of single-use bottles for beverages is avoided. The use of any plastic decoration is avoided as well.
- The surplus of edible food should not be wasted but rather donated.

Local transport

Clear instructions are provided to participants on appropriate public transport and/or walking arrangements from point of arrival or departure (railway station, airport) to the venue, accommodation, town centre, etc. This is provided by e-mail shortly before the event and can be additionally displayed at the venue.

Location and accommodation

Priority is given to locations available in the premises of one of the project participants in order to reduce the need for staff to travel. The hotels are located near public transportation and as close as possible to the conference facilities (preferably within walking distance or reachable by public transport).

Links

UNEP publications and website

https://wedocs.unep.org/bitstream/handle/20.500.11822/7834/-Green%20Meeting%20Guide%202009_%20Roll%20out%20the%20Green%20Carpet%20for%20your%20Participants-20094067.pdf?sequence=3&isAllowed=y

The EU Eco-Management and Audit Scheme – EMAS

http://ec.europa.eu/environment/emas/index_en.htm

ICLEI publications and website

<https://iclei-europe.org/publications-tools/?c=search&uid=OrjABsOy>

<https://iclei-europe.org/publications-tools/?c=search&uid=bYzvh0R>

European green office website

<https://www.eugreenoffice.eu/>

Alternatives to Skype

<http://www.pocket-lint.com/news/131512-5-best-alternatives-to-skype-apps-with-im-video-calls-and-file-sharing>

Ecolabels by product

<http://ec.europa.eu/ecat/>

E. Mapping Jems (drafting ongoing)

F. Mapping Platform (drafting ongoing)

G. Graphic identity (drafting ongoing)